

Project:  
**Daer Wind Farm, South Lanarkshire/Dumfries & Galloway**

Title:  
**Figure 6.4: NVC Survey Results (Page 9 of 16)**

**Key**

- Site boundary
- Habitat survey area 2019
- NVC target note location
- Proposed turbine
- Proposed borrow pit search area
- Proposed permanent track
- Proposed cranepad hardstanding
- Proposed indicative areas of cut/fill earthworks

**Phase 1 habitat**

- B1 - Acid grassland
- B1.1 - Acid grassland - unimproved
- B1.2 - Acid grassland - semi-improved
- B5 - Marsh/marshy grassland
- B6 - Poor semi-improved grassland
- D2 - Wet dwarf shrub heath
- E1.6.1 - Blanket sphagnum bog
- E1.7 - Wet modified bog
- E1.8 - Dry modified bog
- E2.1 - Flush and spring - acid/neutral flush
- E2.2 - Flush and spring - basic flush
- No survey data

© Crown Copyright 2021. All rights reserved. Ordnance Survey Licence 0100031673.

Scale @ A3: 1:5,000  
 Coordinate System: British National Grid

0 60 120 180 240 m

N

Date: 29-01-21 | Prepared by: DH | Checked by: ND  
 Ref: GB200492\_M\_117\_A | Layout: 070720\_17t\_A

Drawing by:  
 The Natural Power Consultants Limited  
 The Green House  
 Forrest Estate, Dalry  
 Castle Douglas, DG7 3XS, UK  
 Tel: +44 (0)1644 430008  
 Fax: +44 (0)845 299 1236  
 Email: sayhello@naturalpower.com  
 www.naturalpower.com



Notes: a) Information on this plan is directly reproduced from digital and other material from different sources. Minor discrepancies may therefore occur. Where further clarification is considered necessary, this is noted through the use of text boxes on the plan itself. b) For the avoidance of doubt and unless otherwise stated: 1. this plan should be used for identification purposes only, unless otherwise stated in accompanying documentation. 2. The Natural Power Consultants Limited accepts no responsibility for the accuracy of data supplied by third parties. 3. The Natural Power Consultants Limited accepts no liability for any use which is made of this plan by a party other than its client. No third party who gains access to this plan shall have any claim against The Natural Power Consultants Limited in respect of its contents. 4. Where a line recorded in the key demarcates a boundary on this plan, the boundary edge is the outside edge of the line. 5. Where a line or feature recorded in the key of this plan is also shown as a line or feature by the Ordnance Survey, and that line or feature is located in a different position on the ground than shown by the Ordnance Survey, then the line or feature shall be deemed to follow the position as existing on the ground.



Project:  
**Daer Wind Farm, South Lanarkshire/Dumfries & Galloway**

Title:  
**Figure 6.4: NVC Survey Results (Page 10 of 16)**

- Key**
- Site boundary
  - Habitat survey area 2019
  - NVC target note location
  - Proposed turbine
  - Proposed permanent anemometry mast
  - Proposed permanent track
  - Proposed crane-pad hardstanding
  - Proposed indicative areas of cut/fill earthworks
- Phase 1 habitat**
- B1.1 - Acid grassland - unimproved
  - B5 - Marsh/marshy grassland
  - B6 - Poor semi-improved grassland
  - D1.1 - Dry dwarf shrub heath - acid
  - D2 - Wet dwarf shrub heath
  - E1.6.1 - Blanket sphagnum bog
  - E1.7 - Wet modified bog
  - E1.8 - Dry modified bog
  - E2.1 - Flush and spring - acid/neutral flush

© Crown Copyright 2021. All rights reserved. Ordnance Survey Licence 0100031673.

Scale @ A3: 1:5,000

Coordinate System: British National Grid

0 60 120 180 240 m

N



Date: 29-01-21

Prepared by: DH

Checked by: ND

Ref: GB200492\_M\_117\_A

Layout: 070720\_17t\_A

Drawing by:

The Natural Power Consultants Limited  
 The Green House  
 Forrest Estate, Dalry  
 Castle Douglas, DG7 3XS, UK  
 Tel: +44 (0)1644 430008  
 Fax: +44 (0)845 299 1236  
 Email: sayhello@naturalpower.com  
 www.naturalpower.com

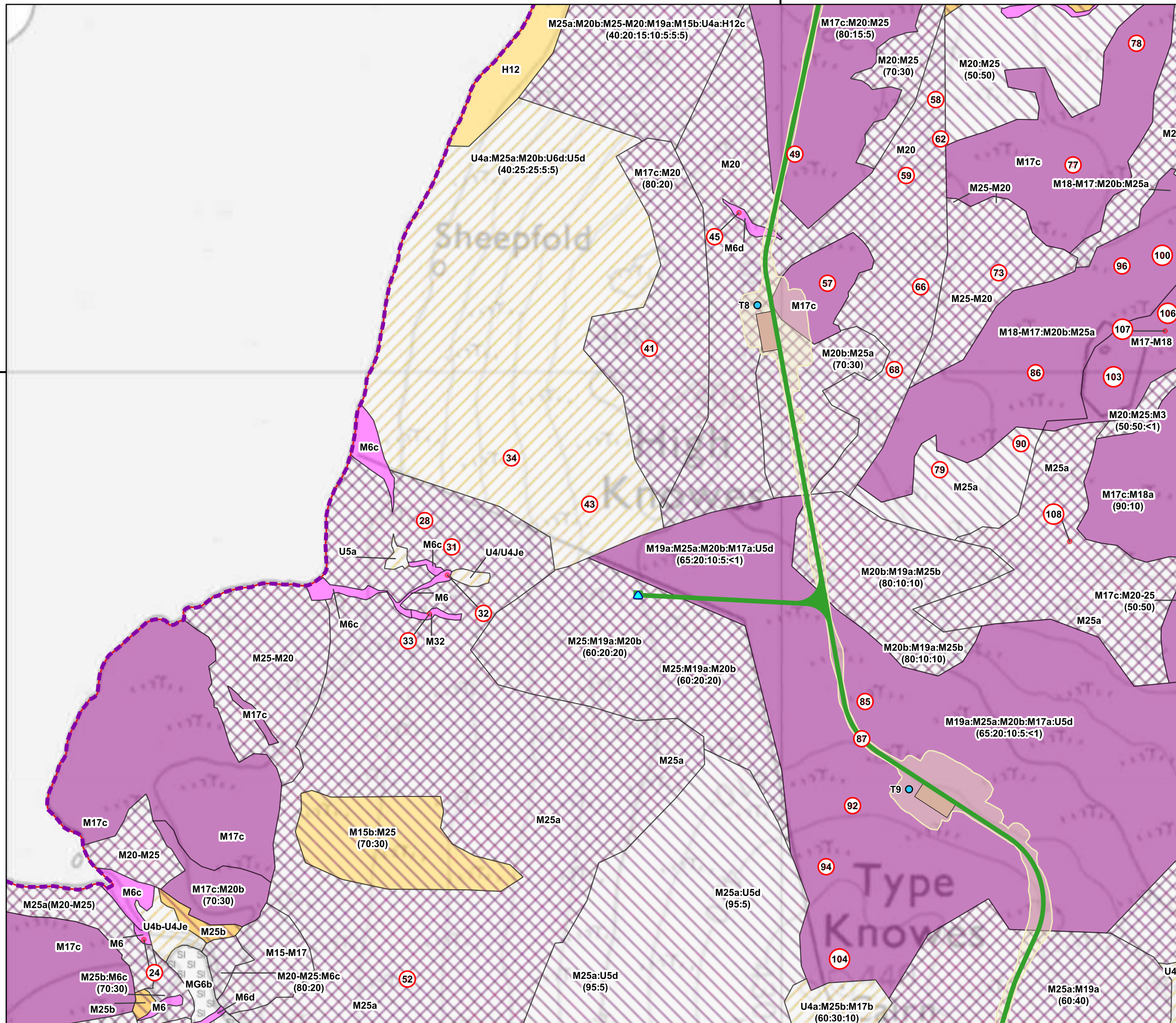

Notes: a) Information on this plan is directly reproduced from digital and other material from different sources. Minor discrepancies may therefore occur. Where further clarification is considered necessary, this is noted through the use of text boxes on the plan itself. b) For the avoidance of doubt and unless otherwise stated: 1. this plan should be used for identification purposes only, unless otherwise stated in accompanying documentation. 2. The Natural Power Consultants Limited accepts no responsibility for the accuracy of data supplied by third parties. 3. The Natural Power Consultants Limited accepts no liability for any use which is made of this plan by a party other than its client. No third party who gains access to this plan shall have any claim against The Natural Power Consultants Limited in respect of its contents. 4. Where a line recorded in the key demarcates a boundary on this plan, the boundary edge is the outside edge of the line. 5. Where a line or feature recorded in the key of this plan is also shown as a line or feature by the Ordnance Survey, and that line or feature is located in a different position on the ground than shown by the Ordnance Survey, then the line or feature shall be deemed to follow the position as existing on the ground.



300000

Project:  
**Daer Wind Farm, South Lanarkshire/Dumfries & Galloway**

Title:  
**Figure 6.4: NVC Survey Results (Page 11 of 16)**

**Key**

- Site boundary
  - Habitat survey area 2019
  - Habitat survey area 2020
  - NVC target note location
  - Proposed turbine
  - Proposed borrow pit search area
  - Proposed permanent track
  - Proposed access from public road
  - Proposed temporary construction compound
  - Proposed crane pad hardstanding
  - Proposed substation, control building, energy storage
  - Proposed indicative areas of cut/fill earthworks
- Phase 1 habitat**
- B1.1 - Acid grassland - unimproved
  - B5 - Marsh/marshy grassland
  - D5 - Dry heath/acid grassland
  - D6 - Wet heath/acid grassland
  - E1.6.1 - Blanket sphagnum bog
  - E1.7 - Wet modified bog
  - E2.1 - Flush and spring - acid/neutral flush
  - E2.2 - Flush and spring - basic flush

© Crown Copyright 2021. All rights reserved. Ordnance Survey Licence 0100031673.

Scale @ A3: 1:5,000

Coordinate System: British National Grid

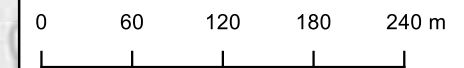

Date: 29-01-21    Prepared by: DH    Checked by: ND

Ref: GB200492\_M\_117\_A    Layout: 070720\_17t\_A

Drawing by:  
 The Natural Power Consultants Limited  
 The Green House  
 Forrest Estate, Dalry  
 Castle Douglas, DG7 3XS, UK  
 Tel: +44 (0)1644 430008  
 Fax: +44 (0)1645 299 1236  
 Email: sayhello@naturalpower.com  
 www.naturalpower.com

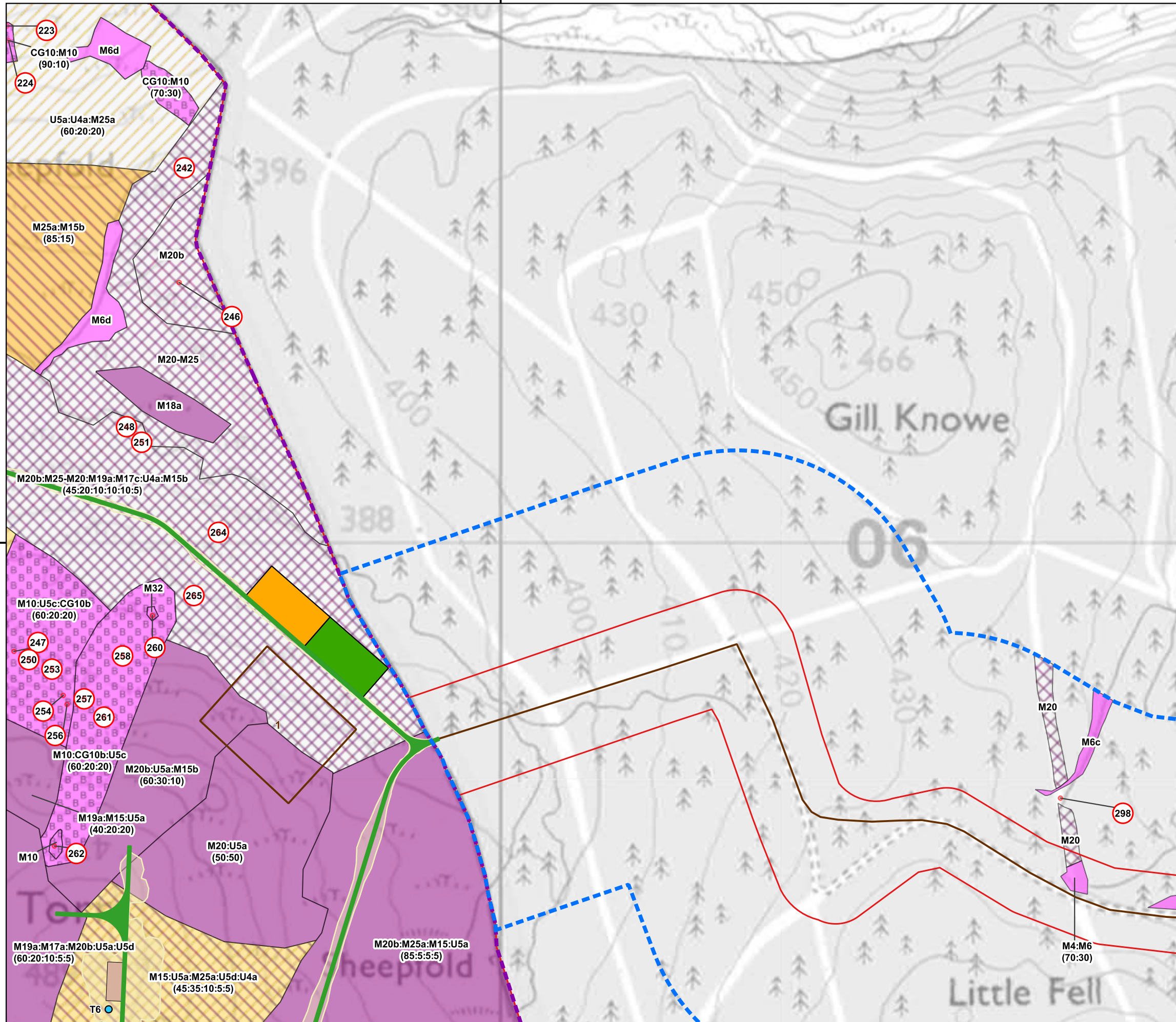

606000

Notes: a) Information on this plan is directly reproduced from digital and other material from different sources. Minor discrepancies may therefore occur. Where further clarification is considered necessary, this is noted through the use of text boxes on the plan itself. b) For the avoidance of doubt and unless otherwise stated: 1. this plan should be used for identification purposes only, unless otherwise stated in accompanying documentation. 2. The Natural Power Consultants Limited accepts no responsibility for the accuracy of data supplied by third parties. 3. The Natural Power Consultants Limited accepts no liability for any use which is made of this plan by a party other than its client. No third party who gains access to this plan shall have any claim against The Natural Power Consultants Limited in respect of its contents. 4. Where a line recorded in the key demarcates a boundary on this plan, the boundary edge is the outside edge of the line. 5. Where a line or feature recorded in the key of this plan is also shown as a line or feature by the Ordnance Survey, and that line or feature is located in a different position on the ground than shown by the Ordnance Survey, then the line or feature shall be deemed to follow the position as existing on the ground.



298000

299000

Project:  
**Daer Wind Farm, South Lanarkshire/Dumfries & Galloway**

Title:  
**Figure 6.4: NVC Survey Results (Page 12 of 16)**

- Key**
- Site boundary
  - Habitat survey area 2019
  - NVC target note location
  - Proposed turbine
  - Proposed borrow pit search area
  - Proposed permanent track
  - Proposed temporary track
  - Proposed crane pad hardstanding
  - Proposed indicative areas of cut/fill earthworks
- Phase 1 habitat**
- B1 - Acid grassland
  - B1.1 - Acid grassland - unimproved
  - B5 - Marsh/marshy grassland
  - D5 - Dry heath/acid grassland
  - E1.6.1 - Blanket sphagnum bog
  - E1.7 - Wet modified bog
  - E1.8 - Dry modified bog
  - E2.1 - Flush and spring - acid/neutral flush
  - E2.2 - Flush and spring - basic flush

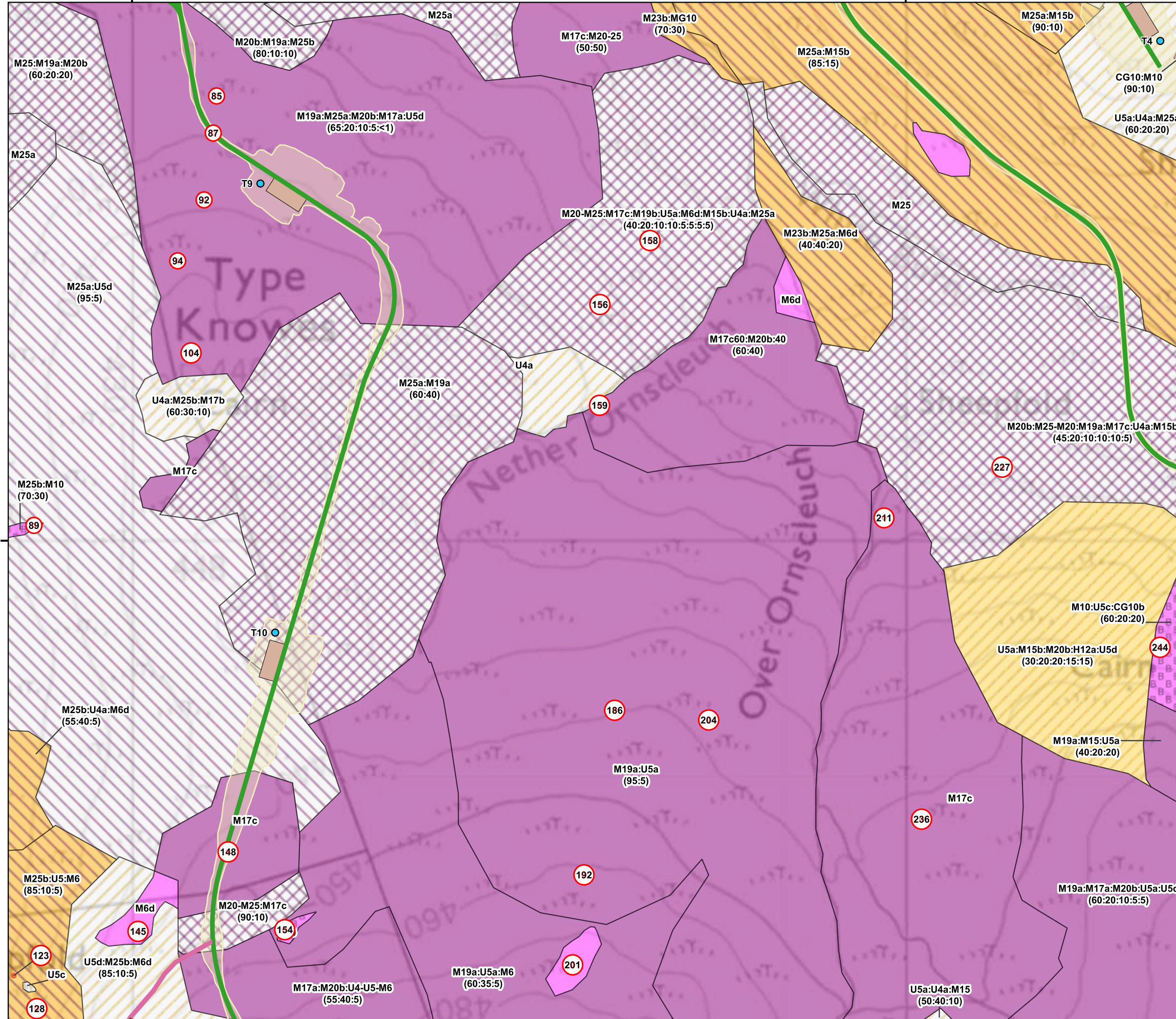

© Crown Copyright 2021. All rights reserved. Ordnance Survey Licence 0100031673.

Scale @ A3: 1:5,000  
 Coordinate System: British National Grid

Date: 29-01-21 | Prepared by: DH | Checked by: ND

Ref: GB200492\_M\_117\_A | Layout: 070720\_17t\_A

Drawing by:  
 The Natural Power Consultants Limited  
 The Green House  
 Forrest Estate, Dalry  
 Castle Douglas, DG7 3XS, UK  
 Tel: +44 (0)1644 430008  
 Fax: +44 (0)845 299 1236  
 Email: sayhello@naturalpower.com  
 www.naturalpower.com



Notes: a) Information on this plan is directly reproduced from digital and other material from different sources. Minor discrepancies may therefore occur. Where further clarification is considered necessary, this is noted through the use of text boxes on the plan itself. b) For the avoidance of doubt and unless otherwise stated: 1. this plan should be used for identification purposes only, unless otherwise stated in accompanying documentation. 2. The Natural Power Consultants Limited accepts no responsibility for the accuracy of data supplied by third parties. 3. The Natural Power Consultants Limited accepts no liability for any use which is made of this plan by a party other than its client. No third party who gains access to this plan shall have any claim against The Natural Power Consultants Limited in respect of its contents. 4. Where a line recorded in the key demarcates a boundary on this plan, the boundary edge is the outside edge of the line. 5. Where a line or feature recorded in the key of this plan is also shown as a line or feature by the Ordnance Survey, and that line or feature is located in a different position on the ground than shown by the Ordnance Survey, then the line or feature shall be deemed to follow the position as existing on the ground.



297000

606000

Project:  
**Daer Wind Farm, South Lanarkshire/Dumfries & Galloway**

Title:  
**Figure 6.4: NVC Survey Results (Page 13 of 16)**

**Key**

- Site boundary
- Habitat survey area 2019
- NVC target note location

**Phase 1 habitat**

- B1 - Acid grassland
- B1.1 - Acid grassland - unimproved
- B1.2 - Acid grassland - semi-improved
- B2.2 - Neutral grassland - semi-improved
- B5 - Marsh/marshy grassland
- B6 - Poor semi-improved grassland
- D2 - Wet dwarf shrub heath
- E1.6.1 - Blanket sphagnum bog
- E1.7 - Wet modified bog
- E1.8 - Dry modified bog
- E2.1 - Flush and spring - acid/neutral flush
- E2.2 - Flush and spring - basic flush
- J3.6 - Buildings
- No survey data

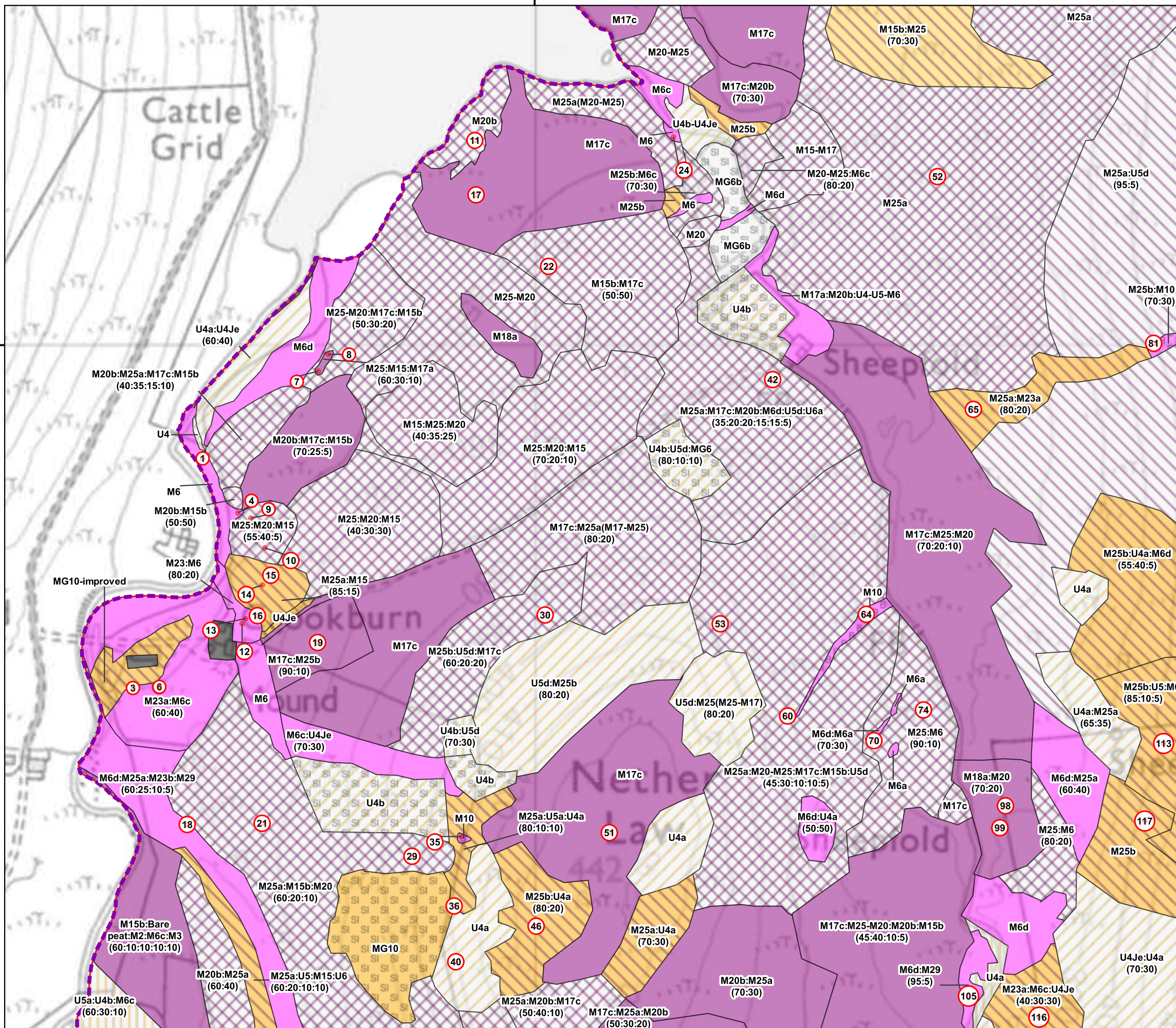

© Crown Copyright 2021. All rights reserved. Ordnance Survey Licence 0100031673.

Scale @ A3: 1:5,000  
 Coordinate System: British National Grid

Date: 29-01-21 | Prepared by: DH | Checked by: ND  
 Ref: GB200492\_M\_117\_A | Layout: 070720\_17t\_A

Drawing by:  
 The Natural Power Consultants Limited  
 The Green House  
 Forrest Estate, Dalry  
 Castle Douglas, DG7 3XS, UK  
 Tel: +44 (0)1644 430008  
 Fax: +44 (0)845 299 1236  
 Email: sayhello@naturalpower.com  
 www.naturalpower.com



Notes: a) Information on this plan is directly reproduced from digital and other material from different sources. Minor discrepancies may therefore occur. Where further clarification is considered necessary, this is noted through the use of text boxes on the plan itself. b) For the avoidance of doubt and unless otherwise stated: 1. this plan should be used for identification purposes only, unless otherwise stated in accompanying documentation. 2. The Natural Power Consultants Limited accepts no responsibility for the accuracy of data supplied by third parties. 3. The Natural Power Consultants Limited accepts no liability for any use which is made of this plan by a party other than its client. No third party who gains access to this plan shall have any claim against The Natural Power Consultants Limited in respect of its contents. 4. Where a line recorded in the key demarcates a boundary on this plan, the boundary edge is the outside edge of the line. 5. Where a line or feature recorded in the key of this plan is also shown as a line or feature by the Ordnance Survey, and that line or feature is located in a different position on the ground than shown by the Ordnance Survey, then the line or feature shall be deemed to follow the position as existing on the ground.



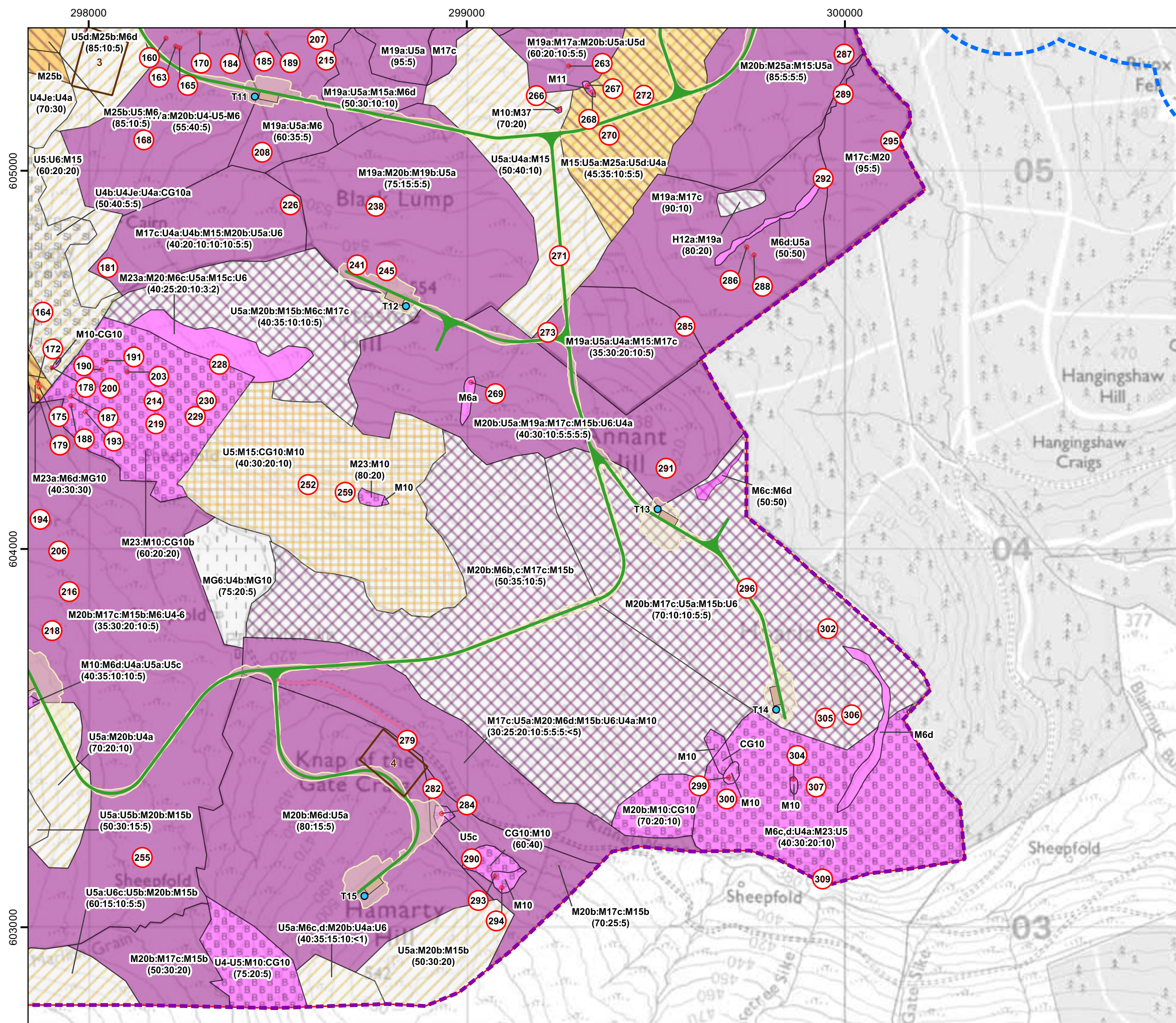

Project:  
**Daer Wind Farm, South Lanarkshire/Dumfries & Galloway**

Title:  
**Figure 6.4: NVC Survey Results (Page 14 of 16)**

- Key**
- Site boundary
  - Habitat survey area 2019
  - Habitat survey area 2020
  - NVC target note location
  - Proposed turbine
  - Proposed borrow pit search area
  - Proposed permanent track
  - Proposed temporary track
  - Proposed crane pad hardstanding
  - Proposed indicative areas of cut/fill earthworks
- Phase 1 habitat**
- B1.1 - Acid grassland - unimproved
  - B1.2 - Acid grassland - semi-improved
  - B3 - Calcareous grassland
  - B4 - Improved grassland
  - B5 - Marsh/marshy grassland
  - D6 - Wet heath/acid grassland
  - E1.6.1 - Blanket sphagnum bog
  - E1.7 - Wet modified bog
  - E1.8 - Dry modified bog
  - E2.1 - Flush and spring - acid/neutral flush
  - E2.2 - Flush and spring - basic flush

© Crown Copyright 2021. All rights reserved. Ordnance Survey Licence 0100031673.

Scale @ A3: 1:10,000  
 Coordinate System: British National Grid  
 0 100 200 300 400 m

Date: 29-01-21 Prepared by: DH Checked by: ND  
 Ref: GB200492\_M\_117\_A Layout: 070720\_17t\_A

Drawing by:  
 The Natural Power Consultants Limited  
 The Green House  
 Forrest Estate, Dalry  
 Castle Douglas, DG7 3XS, UK  
 Tel: +44 (0)1644 430008  
 Fax: +44 (0)1845 299 1236  
 Email: sayhello@naturalpower.com  
 www.naturalpower.com



Notes: a) Information on this plan is directly reproduced from digital and other material from different sources. Minor discrepancies may therefore occur. Where further clarification is considered necessary, this is noted through the use of text boxes on the plan itself. b) For the avoidance of doubt and unless otherwise stated: 1. this plan should be used for identification purposes only, unless otherwise stated in accompanying documentation. 2. The Natural Power Consultants Limited accepts no responsibility for the accuracy of data supplied by third parties. 3. The Natural Power Consultants Limited accepts no liability for any use which is made of this plan by a party other than its client. No third party who gains access to this plan shall have any claim against The Natural Power Consultants Limited in respect of its contents. 4. Where a line recorded in the key demarcates a boundary on this plan, the boundary edge is the outside edge of the line. 5. Where a line or feature recorded in the key of this plan is also shown as a line or feature by the Ordnance Survey, and that line or feature is located in a different position on the ground than shown by the Ordnance Survey, then the line or feature shall be deemed to follow the position as existing on the ground.



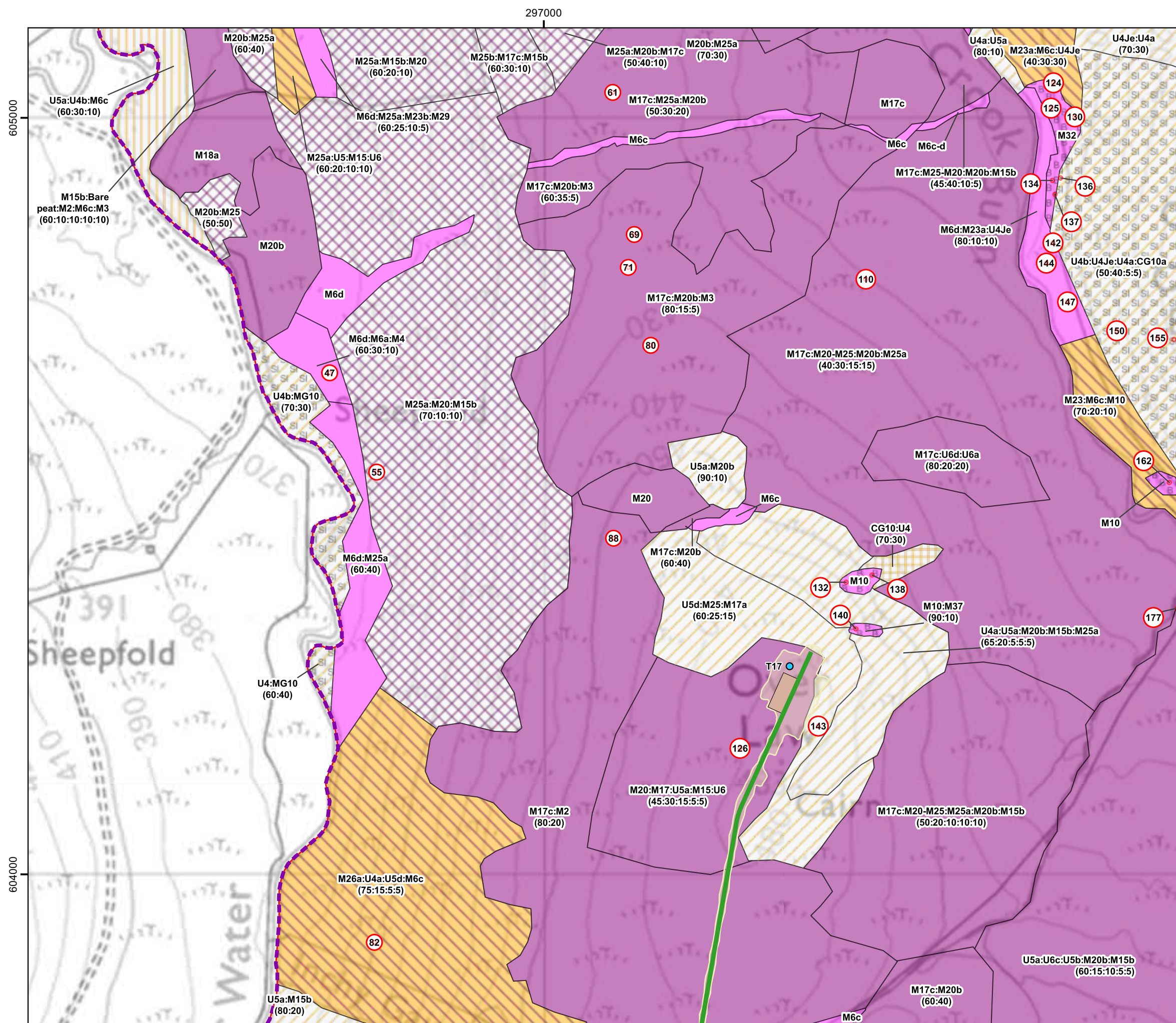

Project:  
**Daer Wind Farm, South Lanarkshire/Dumfries & Galloway**

Title:  
**Figure 6.4: NVC Survey Results (Page 15 of 16)**

**Key**

- Site boundary
- Habitat survey area 2019
- NVC target note location
- Proposed turbine
- Proposed permanent track
- Proposed crane pad hardstanding
- Proposed indicative areas of cut/fill earthworks

**Phase 1 habitat**

- B1 - Acid grassland
- B1.1 - Acid grassland - unimproved
- B1.2 - Acid grassland - semi-improved
- B3 - Calcareous grassland
- B5 - Marsh/marshy grassland
- E1.6.1 - Blanket sphagnum bog
- E1.7 - Wet modified bog
- E2.1 - Flush and spring - acid/neutral flush
- E2.2 - Flush and spring - basic flush

© Crown Copyright 2021. All rights reserved. Ordnance Survey Licence 0100031673.

Scale @ A3: 1:5,000  
 Coordinate System: British National Grid

Date: 29-01-21    Prepared by: DH    Checked by: ND  
 Ref: GB200492\_M\_117\_A    Layout: 070720\_17t\_A

Drawing by:  
 The Natural Power Consultants Limited  
 The Green House  
 Forrest Estate, Dalry  
 Castle Douglas, DG7 3XS, UK  
 Tel: +44 (0)1644 430008  
 Fax: +44 (0)845 299 1236  
 Email: sayhello@naturalpower.com  
 www.naturalpower.com



Notes: a) Information on this plan is directly reproduced from digital and other material from different sources. Minor discrepancies may therefore occur. Where further clarification is considered necessary, this is noted through the use of text boxes on the plan itself. b) For the avoidance of doubt and unless otherwise stated: 1. this plan should be used for identification purposes only, unless otherwise stated in accompanying documentation. 2. The Natural Power Consultants Limited accepts no responsibility for the accuracy of data supplied by third parties. 3. The Natural Power Consultants Limited accepts no liability for any use which is made of this plan by a party other than its client. No third party who gains access to this plan shall have any claim against The Natural Power Consultants Limited in respect of its contents. 4. Where a line recorded in the key demarcates a boundary on this plan, the boundary edge is the outside edge of the line. 5. Where a line or feature recorded in the key of this plan is also shown as a line or feature by the Ordnance Survey, and that line or feature is located in a different position on the ground than shown by the Ordnance Survey, then the line or feature shall be deemed to follow the position as existing on the ground.



297000

Project:  
**Daer Wind Farm, South Lanarkshire/Dumfries & Galloway**

Title:  
**Figure 6.4: NVC Survey Results (Page 16 of 16)**

- Key**
- Site boundary
  - Habitat survey area 2019
  - NVC target note location
  - Proposed turbine
  - Proposed permanent anemometry mast
  - Proposed permanent track
  - Proposed crane-pad hardstanding
  - Proposed indicative areas of cut/fill earthworks
- Phase 1 habitat**
- B1.1 - Acid grassland - unimproved
  - B1.2 - Acid grassland - semi-improved
  - B5 - Marsh/marshy grassland
  - E1.6.1 - Blanket sphagnum bog
  - E2.1 - Flush and spring - acid/neutral flush
  - E2.2 - Flush and spring - basic flush
  - E2.3 - Flush and spring - bryophyte-dominated flush

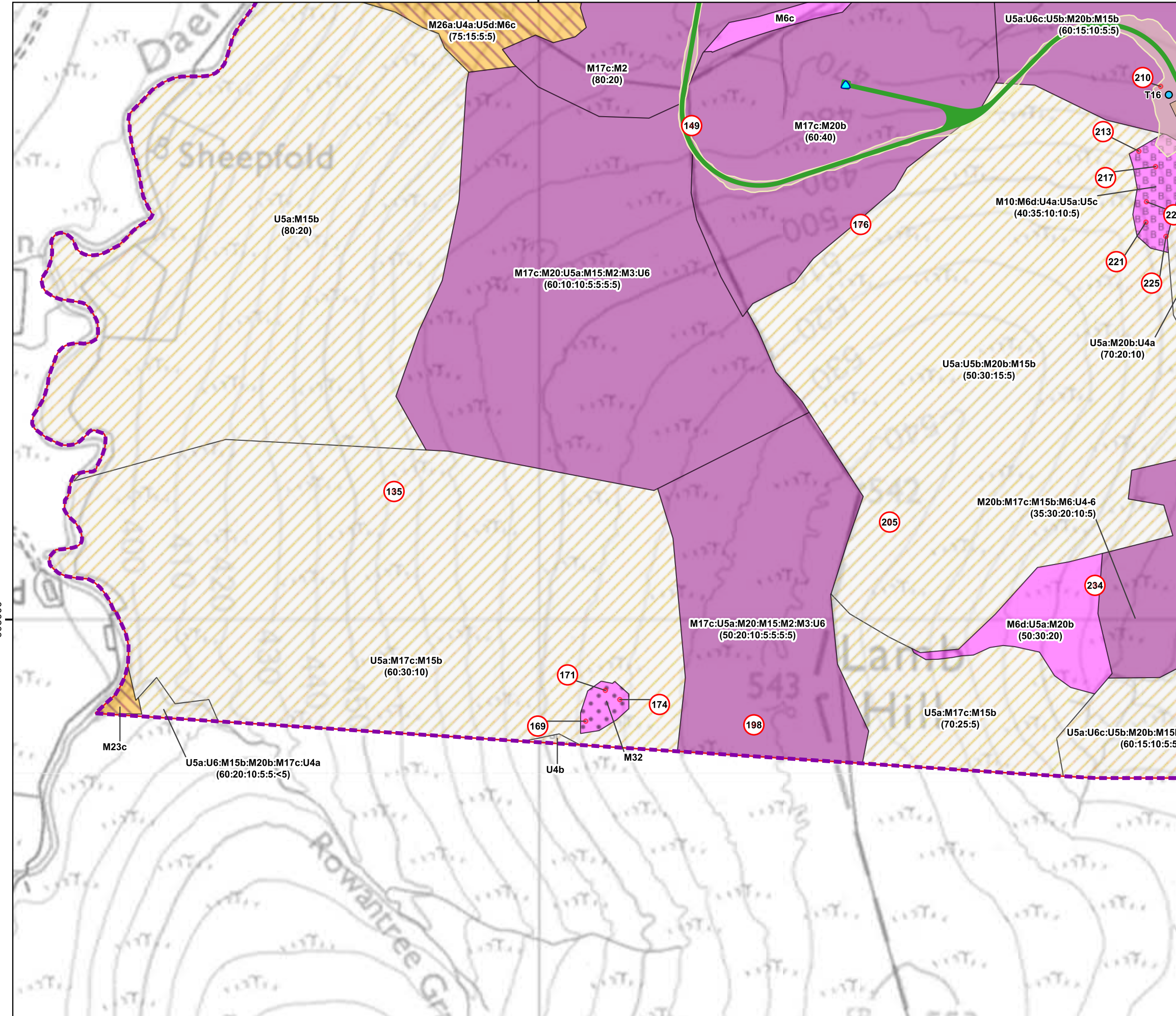

© Crown Copyright 2021. All rights reserved. Ordnance Survey Licence 0100031673.

Scale @ A3: 1:5,000  
 Coordinate System: British National Grid

N

Date: 29-01-21    Prepared by: DH    Checked by: ND

Ref: GB200492\_M\_117\_A    Layout: 070720\_17t\_A

Drawing by:  
 The Natural Power Consultants Limited  
 The Green House  
 Forrest Estate, Dalry  
 Castle Douglas, DG7 3XS, UK  
 Tel: +44 (0)1644 430008  
 Fax: +44 (0)845 299 1236  
 Email: sayhello@naturalpower.com  
 www.naturalpower.com



Notes: a) Information on this plan is directly reproduced from digital and other material from different sources. Minor discrepancies may therefore occur. Where further clarification is considered necessary, this is noted through the use of text boxes on the plan itself. b) For the avoidance of doubt and unless otherwise stated: 1. this plan should be used for identification purposes only, unless otherwise stated in accompanying documentation. 2. The Natural Power Consultants Limited accepts no responsibility for the accuracy of data supplied by third parties. 3. The Natural Power Consultants Limited accepts no liability for any use which is made of this plan by a party other than its client. No third party who gains access to this plan shall have any claim against The Natural Power Consultants Limited in respect of its contents. 4. Where a line recorded in the key demarcates a boundary on this plan, the boundary edge is the outside edge of the line. 5. Where a line or feature recorded in the key of this plan is also shown as a line or feature by the Ordnance Survey, and that line or feature is located in a different position on the ground than shown by the Ordnance Survey, then the line or feature shall be deemed to follow the position as existing on the ground.