

# AREA-1

# AREA-6

# AREA-2

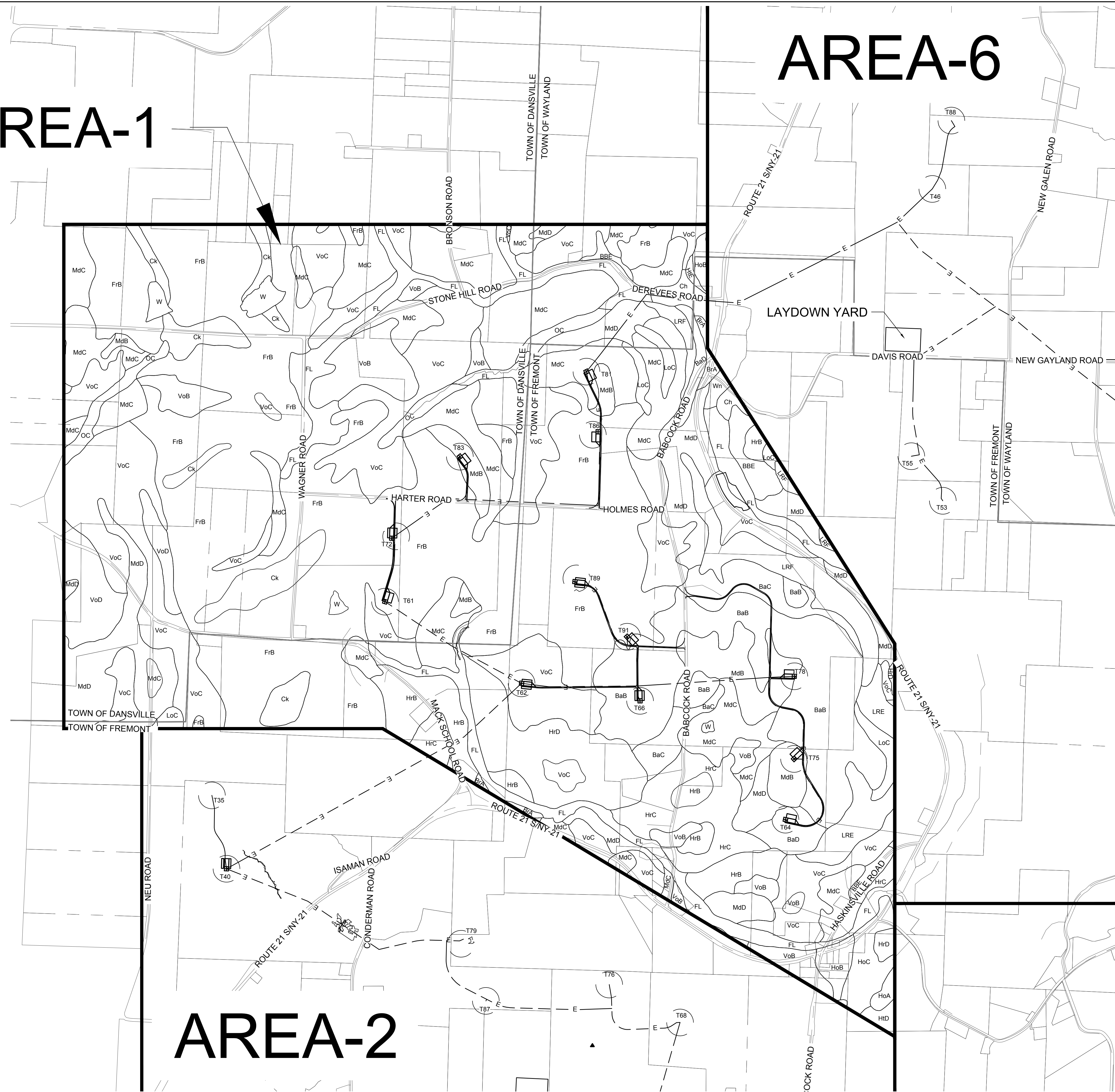

LEGEND	
ITEM	SYMBOL
WIND TURBINE DESIGNATION	T63
SOIL BOUNDARY	_____
REGIONAL BOUNDARY	—————
TOWN BOUNDARY	—————
PARCEL BOUNDARY	-----
UNDERGROUND COLLECTION LINE	----- E -----
OVERHEAD COLLECTION LINE	----- E -----
PERMANENT ACCESS ROAD EDGE	—————

NOTE: REFER TO APPENDIX C OF THE PRELIMINARY STORMWATER POLLUTION PREVENTION PLAN (SWPPP) FOR SOIL MAP UNIT NAMES AND SOIL DESCRIPTIONS.



**Environmental Design & Research,**  
Landscape Architecture, Engineering & Environmental Services, D.P.C.  
217 Montgomery Street, Suite 1000  
Syracuse, New York 13202  
P. 315.471.0688



**everpower**

DRAWING REVISIONS	
NO.	DATE

PROJECT TITLE: **BARON WINDS PROJECT**  
 TOWNS OF DANVILLE, DANVILLE, FREMONT, AND WAYLAND -  
 PROJECT LOCATION: STEUBEN COUNTY, NEW YORK  
 CLIENT: EVERPOWER WIND HOLDINGS  
 DRAWING TITLE: **AREA 1 SOILS MAP**

DATE: **NOVEMBER 17, 2017**  
 SCALE: **1"=800'**  
 JOB NO: **13039**  
 DRAWN BY: **AW, TS**  
 FILE NAME: **13039-SOILS\_Area 1.dwg**  
 DRAWING NUMBER: **1-001**

11/13/2017 10:01 AM 13039 Baron Wind Project\Drawings\Soils\13039 Soils Area 1.dwg

# AREA-1

# AREA-6

# AREA-2

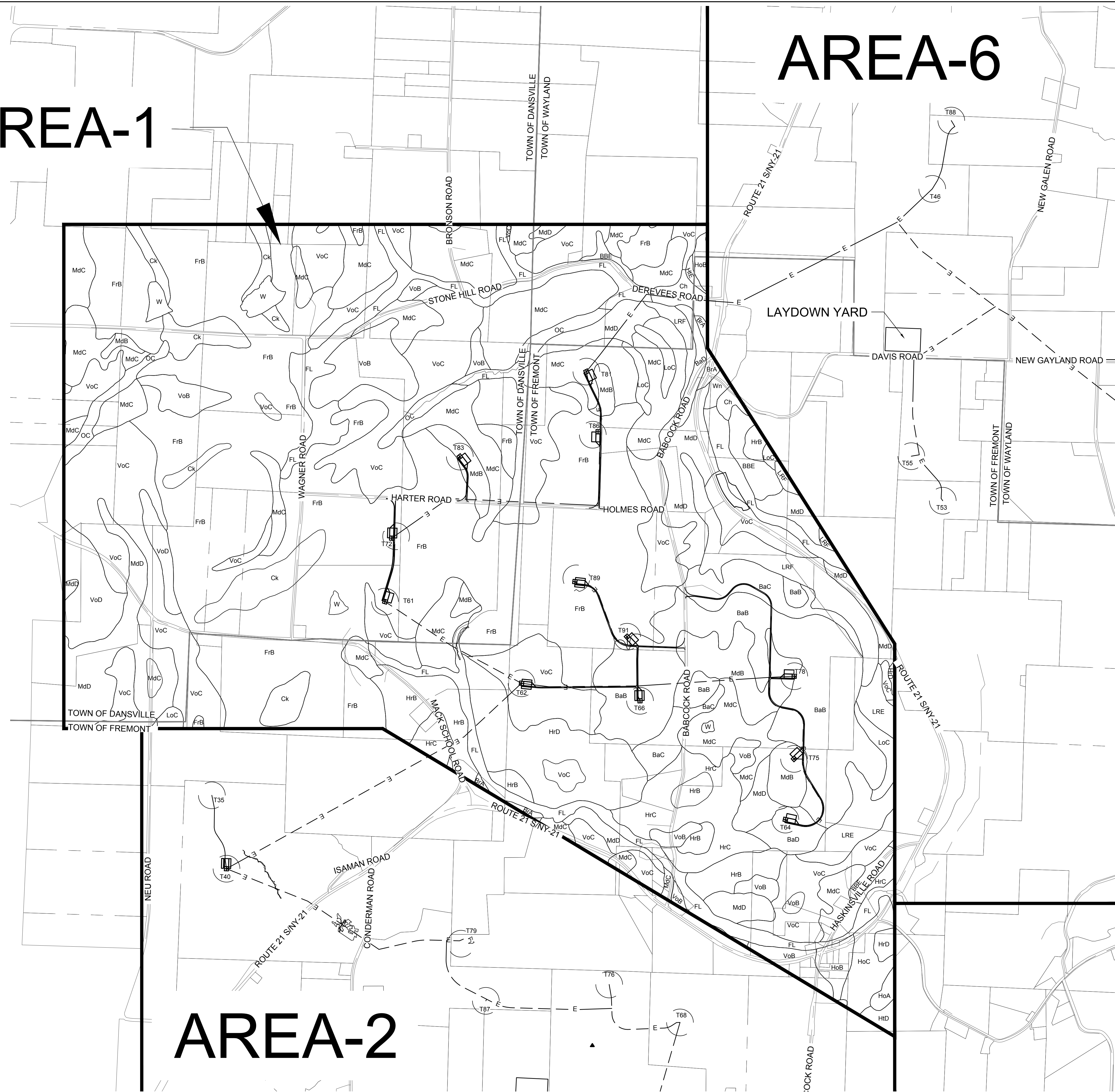

LEGEND	
ITEM	SYMBOL
WIND TURBINE DESIGNATION	T63
SOIL BOUNDARY	---
REGIONAL BOUNDARY	=====
TOWN BOUNDARY	-----
PARCEL BOUNDARY	-----
UNDERGROUND COLLECTION LINE	----- E -----
OVERHEAD COLLECTION LINE	----- E -----
PERMANENT ACCESS ROAD EDGE	=====

NOTE: REFER TO APPENDIX C OF THE PRELIMINARY STORMWATER POLLUTION PREVENTION PLAN (SWPPP) FOR SOIL MAP UNIT NAMES AND SOIL DESCRIPTIONS.



**Environmental Design & Research,**  
 Landscape Architecture, Engineering & Environmental Services, D.P.C.  
 217 Montgomery Street, Suite 1000  
 Syracuse, New York 13202  
 P. 315.471.0688



everpower

BY: \_\_\_\_\_

DATE: \_\_\_\_\_

NO. | DATE | REVISION

PROJECT TITLE: **BARON WIND PROJECT**  
 TOWNS OF DANVILLE, DANVILLE, FREMONT, AND WAYLAND -  
 PROJECT LOCATION: STEUBEN COUNTY, NEW YORK  
 CLIENT: EVERPOWER WIND HOLDINGS  
 DRAWING TITLE: **AREA 1 SOILS MAP**

DATE: **NOVEMBER 17, 2017**  
 SCALE: **1"=800'**  
 JOB#: **13039**  
 DRAWN BY: **AW, TS**  
 FILE NAME: **13039-SOILS\_Area 1.dwg**  
 DRAWING NUMBER: **1-001**

J:\13039 Baron Wind Project\Drawings\13039\_Soils\_Map\_Area 1.dwg

# AREA-1

# AREA-6

# AREA-2

PERMANENT METEOROLOGICAL TOWER

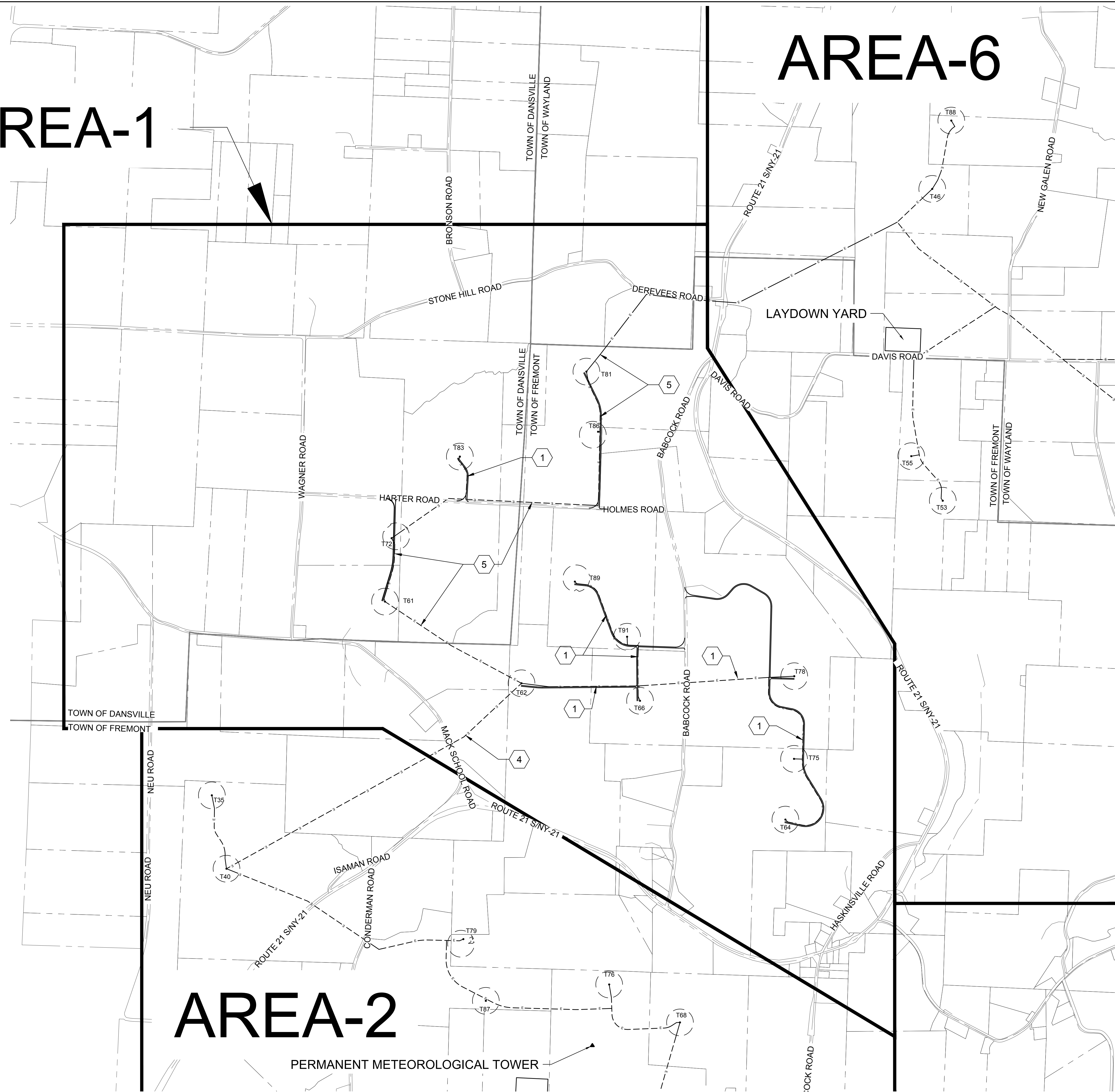

LEGEND	
ITEM	SYMBOL
WIND TURBINE DESIGNATION	T63
REGIONAL BOUNDARY	
TOWN BOUNDARY	
PARCEL BOUNDARY	
UNDERGROUND COLLECTION LINE	
OVERHEAD COLLECTION LINE	
PERMANENT ACCESS ROAD EDGE	
NUMBER OF COLLECTION LINE CIRCUITS	

**FOR PERMITTING ONLY  
NOT FOR CONSTRUCTION**



**Environmental Design & Research,**  
Landscape Architecture, Engineering & Environmental Services, D.P.C.  
217 Montgomery Street, Suite 1000  
Syracuse, New York 13202  
P. 315.471.0688



**everpower**

DRAWING REVISIONS	
NO.	DATE
1	
2	
3	
4	
5	

PROJECT TITLE: **BARON WINDS PROJECT**  
TOWNS OF DANVILLE, DANVILLE, FREMONT, AND WAYLAND -  
PROJECT LOCATION: STEUBEN COUNTY, NEW YORK  
CLIENT: EVERPOWER WIND HOLDINGS  
DRAWING TITLE: AREA 1 COLLECTION LINE CIRCUIT MAP

DATE: **NOVEMBER 17, 2017**  
SCALE: **1"=800'**  
ISS: JOB: 13039  
DRAWN BY: **AW, TS, LK**  
FILE NAME: 13039\_Working\_Area 1.dwg  
DRAWING NUMBER: **1-002**

1/13/2018 Baron Winds Project/Working Area 1.dwg

# AREA-1

# AREA-6

# AREA-2

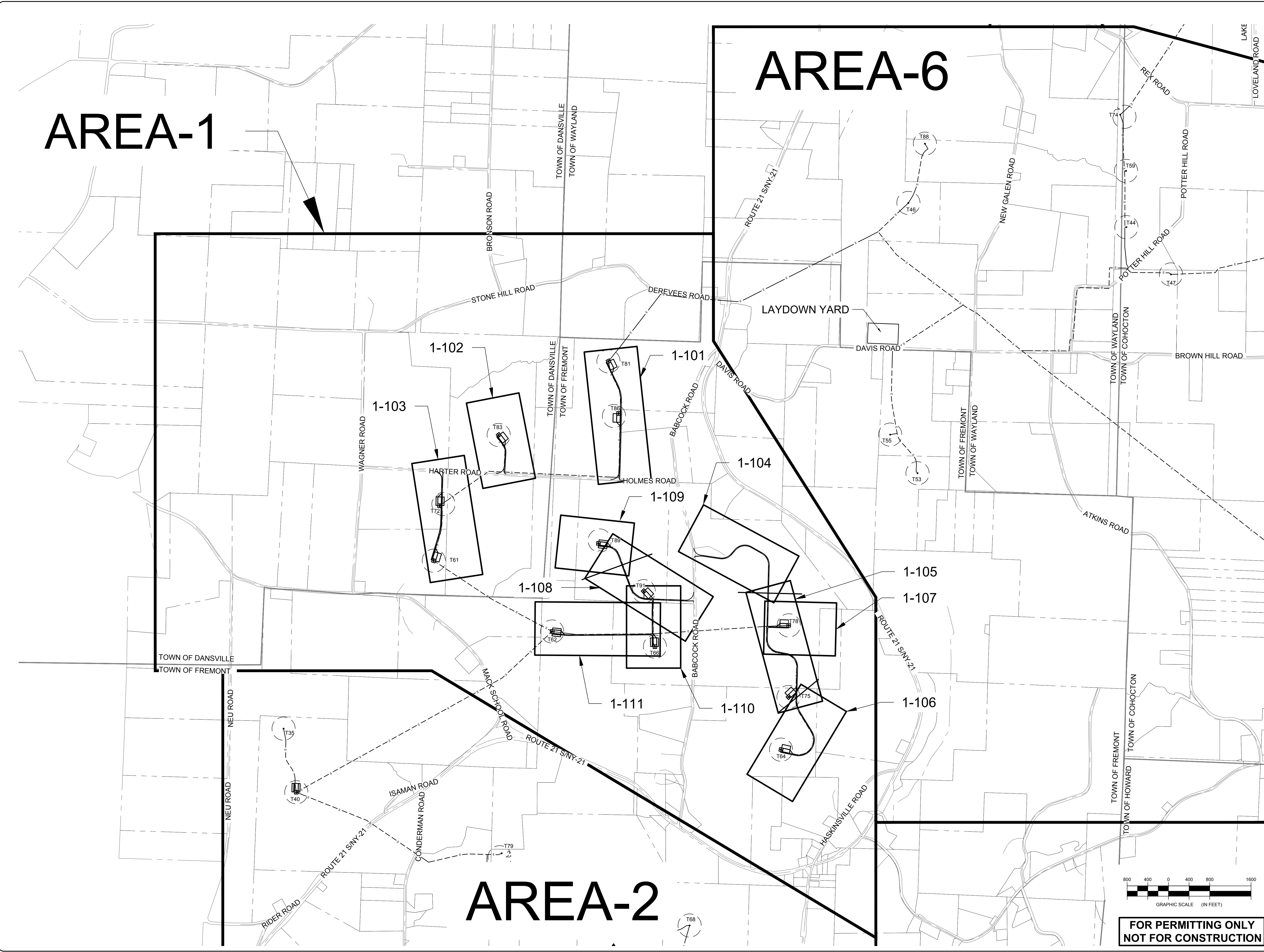

**Environmental Design & Research,**  
Landscape Architecture, Engineering  
& Environmental Services, D.P.C.  
217 Montgomery Street, Suite 1000  
Syracuse, New York 13202  
P. 315.471.0688



**everpower**

©2019 Environmental Design & Research, Landscape Architecture, Engineering & Environmental Services, D.P.C. The following is prepared for the use of the Client only. It is not to be used for any other purpose without the written consent of Environmental Design & Research, Landscape Architecture, Engineering & Environmental Services, D.P.C. The Client acknowledges that the use of this drawing for any other purpose is at the Client's sole risk and without liability to Environmental Design & Research, Landscape Architecture, Engineering & Environmental Services, D.P.C. The Client agrees to hold Environmental Design & Research, Landscape Architecture, Engineering & Environmental Services, D.P.C. harmless and to defend, indemnify and hold Environmental Design & Research, Landscape Architecture, Engineering & Environmental Services, D.P.C. harmless from and against all claims, damages, losses and expenses, including reasonable attorneys' fees, that may be asserted against or incurred by Environmental Design & Research, Landscape Architecture, Engineering & Environmental Services, D.P.C. in connection with the use of this drawing for any other purpose.

DRAWING REVISIONS	
NO.	DATE

**PROJECT TITLE: BARON WINDS PROJECT**  
TOWNS OF COHOCTON, DANSVILLE, FREMONT, AND WAYLAND -  
PROJECT LOCATION: STEUBEN COUNTY, NEW YORK  
CLIENT: EVERPOWER WIND HOLDINGS  
DRAWING TITLE: AREA 1 INDEX MAP, ACCESS ROAD PLAN AND PROFILE

DATE: NOVEMBER 17, 2017  
SCALE: 1" = 800'  
JOB: 13039  
DRAWN BY: AW, ZR, JT  
FILE NAME: 13039\_Working\_Area 1.dwg  
DRAWING NUMBER: **1-100**

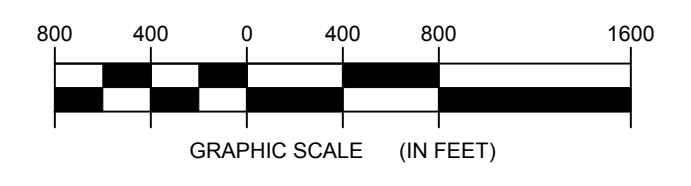

**FOR PERMITTING ONLY  
NOT FOR CONSTRUCTION**

J:\13039 Baron Winds Project\Working Area 1\13039\_Working\_Area 1.dwg



STORMWATER KEY NOTES	
ITEM	SYMBOL
VEGETATIVE FILTER STRIP	(A)
LEVEL SPREADER	(B)
DRY SWALE	(C)

LEGEND	
ITEM	SYMBOL
DRAWING SHEET MATCH LINE	— DRAWING NUMBER — DRAWING NUMBER
WIND TURBINE DESIGNATION	T63
PARCEL BOUNDARY	---
UNDERGROUND COLLECTION LINE	---
OVERHEAD COLLECTION LINE	---
EXISTING CONTOUR (2' INTERVAL)	---
EXISTING CONTOUR - INDEX (2' INTERVAL)	---
CONTOUR - FINISHED (2' INTERVAL)	---
CONTOUR - FINISHED - INDEX (2' INTERVAL)	---
ACCESS ROAD CENTERLINE	---
PERMANENT ACCESS ROAD EDGE	---
STORM PIPE / CULVERT	---
DEC WETLAND ADJACENT AREA	---
WETLAND CONTINUES ARROW	---
DELINEATED WETLAND	---
DELINEATED STREAM	---
ENVIRONMENTALLY SENSITIVE AREA - RESTRICTED ACCESS	---
ENVIRONMENTALLY SENSITIVE AREA	---
WIND TURBINE CONSTRUCTION SITE (REFER TO DETAILS 6, 7 & 8 ON SHEET C-601 FOR CONSTRUCTION SITE COMPONENTS)	---

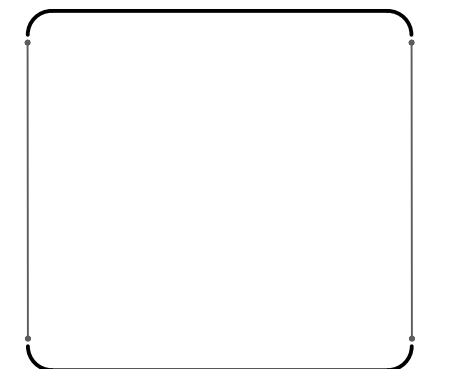

**1** TRUNK T81 PLAN VIEW  
1-101 Scale: 1"=100'

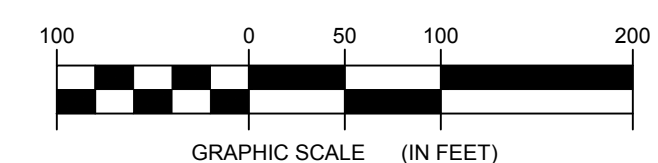

**FOR PERMITTING ONLY  
NOT FOR CONSTRUCTION**

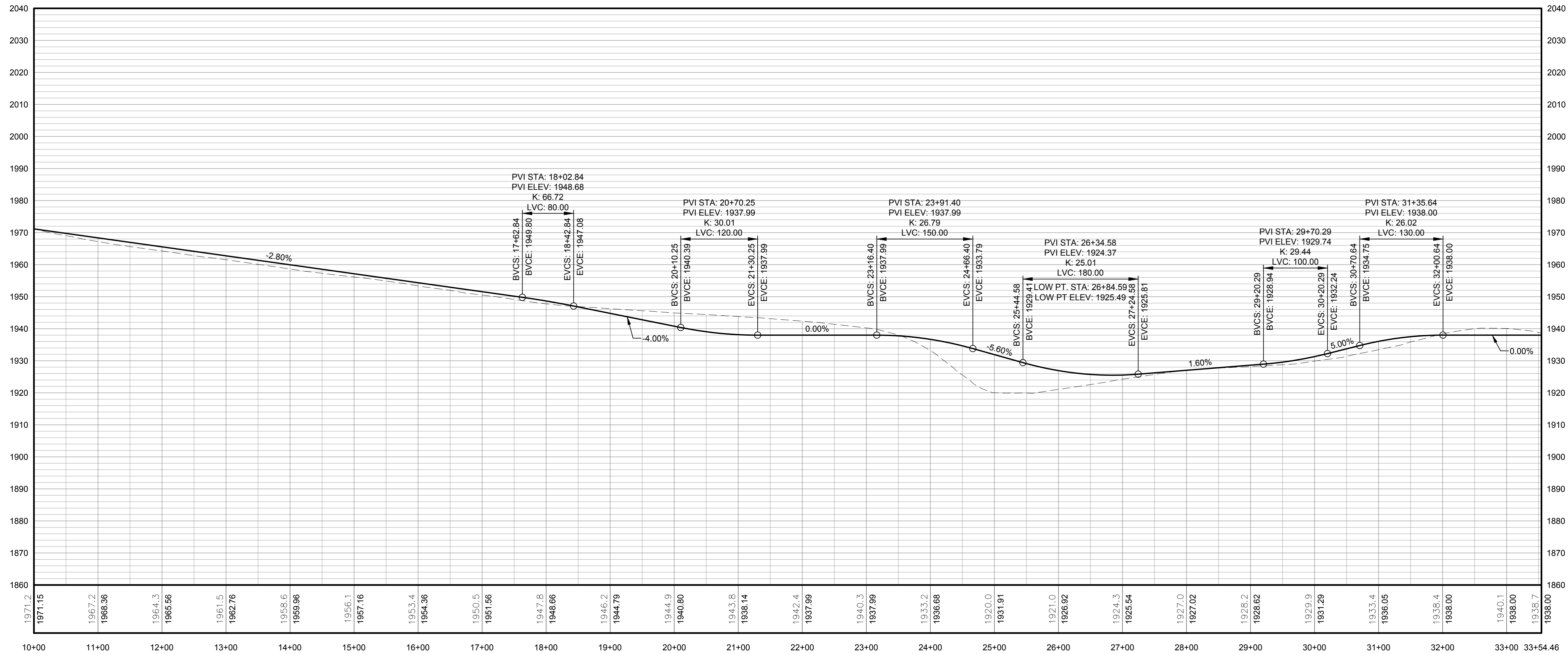

PROFILE LEGEND	
ITEM	SYMBOL
EXISTING ELEVATION (FT)	1845.3
PROPOSED ELEVATION (FT)	1845.27
EXISTING GRADE	---
PROPOSED GRADE	---

NOTE: ELEVATIONS IN USGS DATUM.

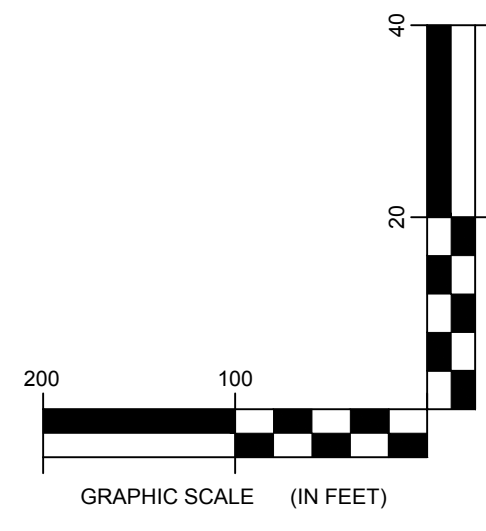

**2** TRUNK T81 ACCESS ROAD PROFILE  
1-101 Scale: H:1"=100' V:1"=20'

DRAWING REVISIONS		
NO.	DATE	REVISION

PROJECT TITLE: **BARON WINDS PROJECT**  
 TOWNS OF COHOCTON, DANVILLE, FRENCHT, AND WATLAND -  
 PROJECT LOCATION: STEUBEN COUNTY, NEW YORK  
 CLIENT: EVERPOWER WIND HOLDINGS  
 DRAWING TITLE: **AREA 1 ACCESS ROAD PLAN AND PROFILE**

DATE: <b>NOVEMBER 17, 2017</b>
SCALE: <b>AS NOTED</b>
ISS: <b>13039</b>
DRAWN BY: <b>AW, ZR, JT</b>
FILE NAME: <b>13039_Working_Area 1.dwg</b>
DRAWING NUMBER: <b>1-101</b>

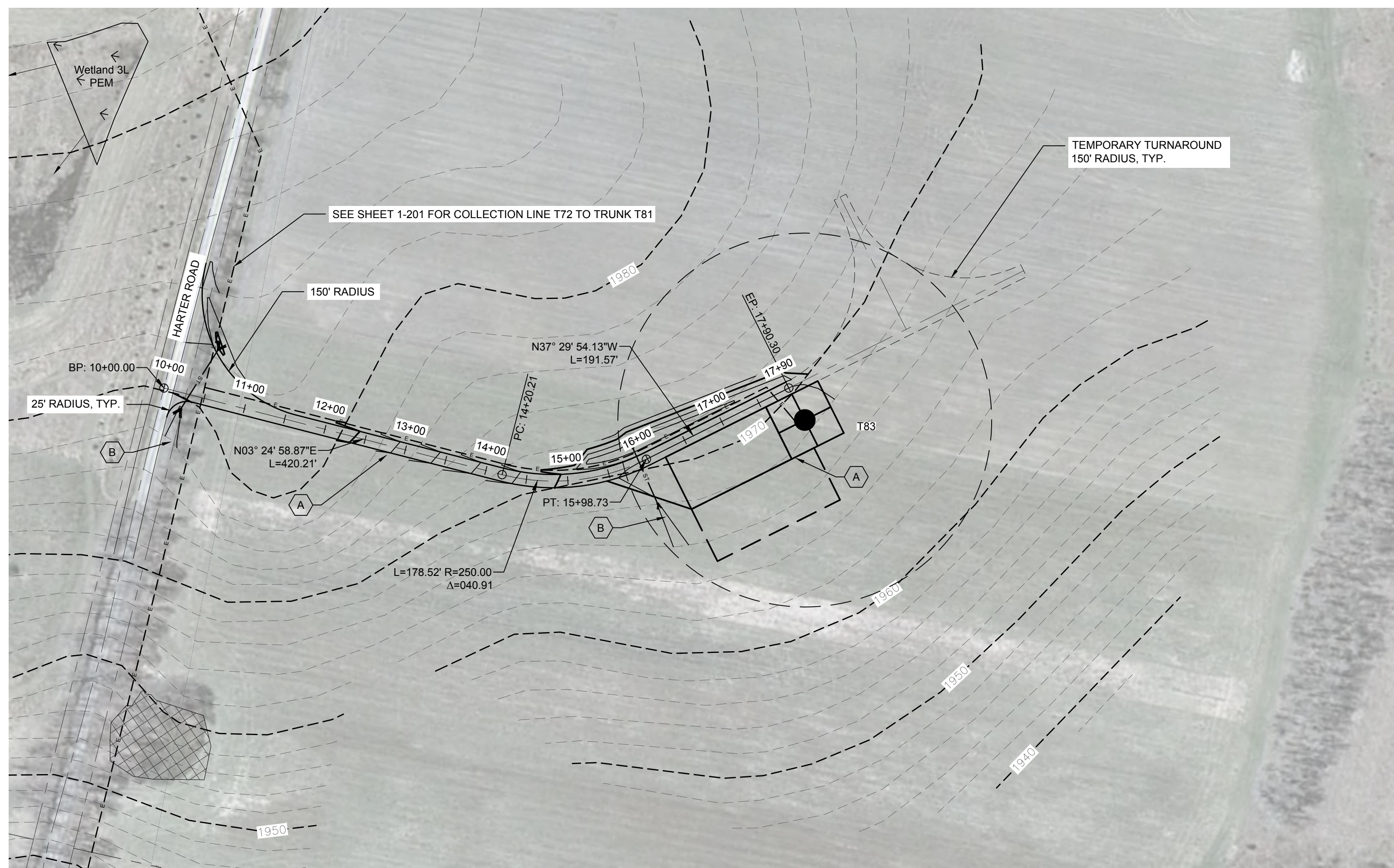

STORMWATER KEY NOTES	
ITEM	SYMBOL
VEGETATIVE FILTER STRIP	(A)
LEVEL SPREADER	(B)
DRY SWALE	(C)

LEGEND	
ITEM	SYMBOL
DRAWING SHEET MATCH LINE	DRAWING NUMBER / DRAWING NUMBER
WIND TURBINE DESIGNATION	T63
PARCEL BOUNDARY	---
UNDERGROUND COLLECTION LINE	---
OVERHEAD COLLECTION LINE	---
EXISTING CONTOUR (2' INTERVAL)	---
EXISTING CONTOUR - INDEX (2' INTERVAL)	---
CONTOUR - FINISHED (2' INTERVAL)	---
CONTOUR - FINISHED - INDEX (2' INTERVAL)	---
ACCESS ROAD CENTERLINE	---
PERMANENT ACCESS ROAD EDGE	---
STORM PIPE / CULVERT	---
DEC WETLAND ADJACENT AREA	---
WETLAND CONTIGUOUS ARROW	---
DELINEATED WETLAND	---
DELINEATED STREAM	---
ENVIRONMENTALLY SENSITIVE AREA - RESTRICTED ACCESS	---
ENVIRONMENTALLY SENSITIVE AREA	---
WIND TURBINE CONSTRUCTION SITE (REFER TO DETAILS 6, 7 & 8 ON SHEET C-601 FOR CONSTRUCTION SITE COMPONENTS)	---



1 TRUNK T83 PLAN VIEW  
Scale: 1"=100'

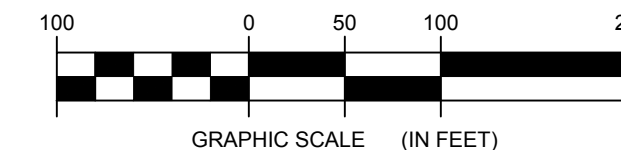

**FOR PERMITTING ONLY  
NOT FOR CONSTRUCTION**

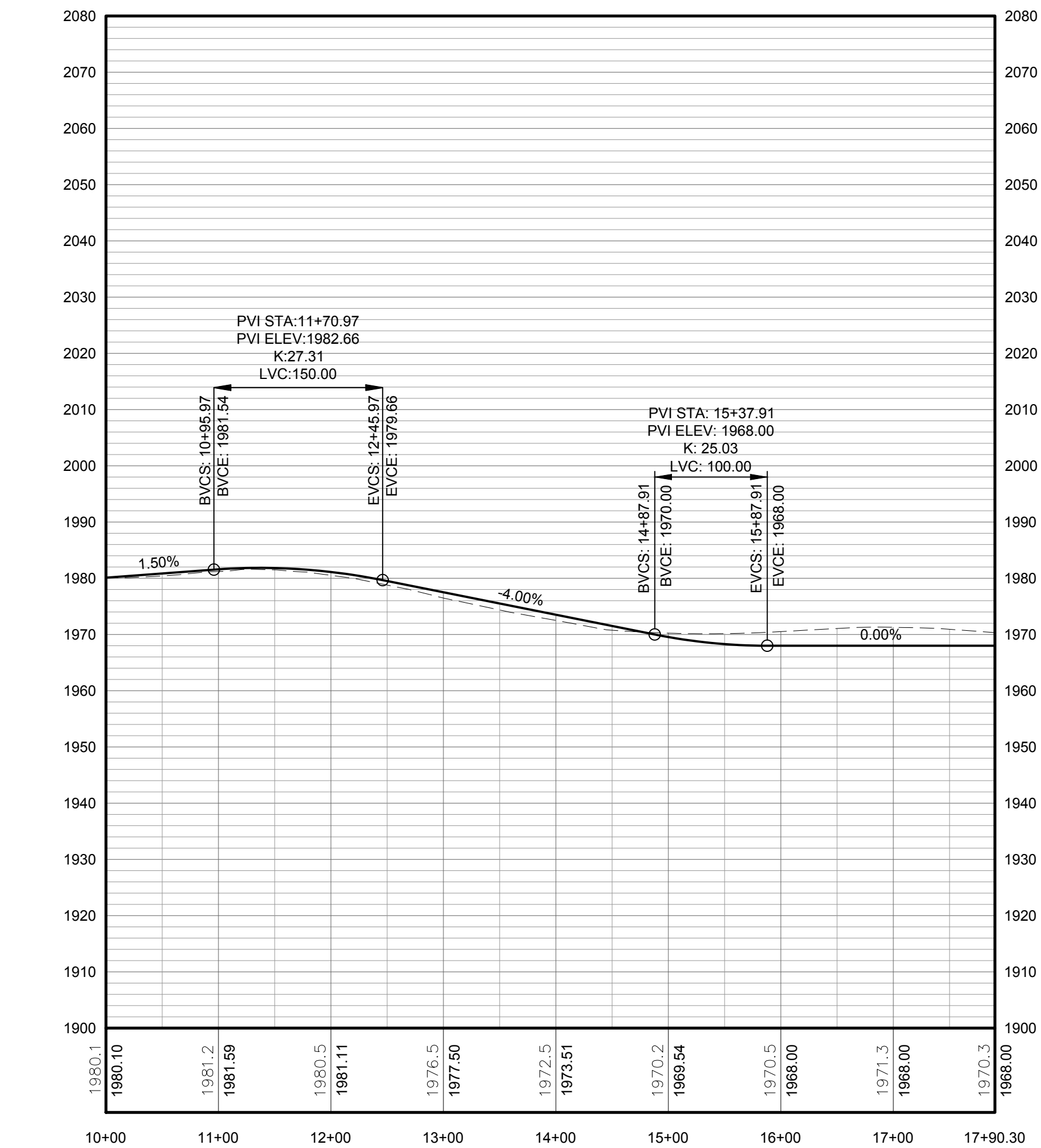

PROFILE LEGEND	
ITEM	SYMBOL
EXISTING ELEVATION (FT)	1845.3
PROPOSED ELEVATION (FT)	1845.27
EXISTING GRADE	---
PROPOSED GRADE	---

NOTE: ELEVATIONS IN USGS DATUM.

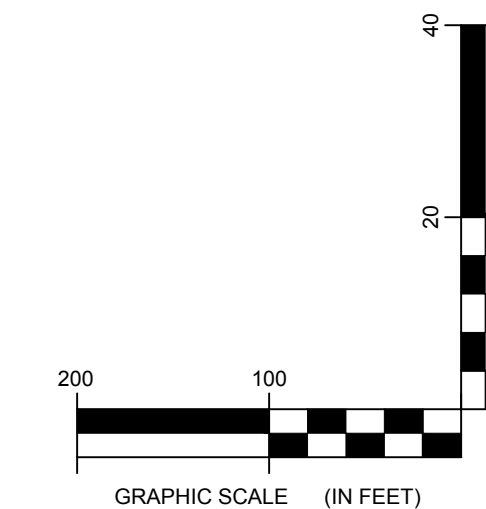

2 TRUNK T83 ACCESS ROAD PROFILE  
Scale: H:1"=100' V:1"=20'

DRAWING REVISIONS	
NO.	REVISION

PROJECT TITLE: **BARON WINDS PROJECT**  
 TOWNS OF COHOCTON, DANVILLE, FRENCHT, AND WAYLAND -  
 PROJECT LOCATION: STEUBEN COUNTY, NEW YORK  
 CLIENT: EVERPOWER WIND HOLDINGS  
 DRAWING TITLE: AREA 1 ACCESS ROAD PLAN AND PROFILE

DATE: <b>NOVEMBER 17, 2017</b>
SCALE: <b>AS NOTED</b>
ISS: <b>13039</b>
DRAWN BY: <b>AH, ZR, JT</b>
FILE NAME: <b>13039_Working_Area 1.dwg</b>
DRAWING NUMBER: <b>1-102</b>



STORMWATER KEY NOTES	
ITEM	SYMBOL
VEGETATIVE FILTER STRIP	(A)
LEVEL SPREADER	(B)
DRY SWALE	(C)

LEGEND	
ITEM	SYMBOL
DRAWING SHEET MATCH LINE	DRAWING NUMBER / DRAWING NUMBER
WIND TURBINE DESIGNATION	T63
PARCEL BOUNDARY	---
UNDERGROUND COLLECTION LINE	---
OVERHEAD COLLECTION LINE	---
EXISTING CONTOUR (2' INTERVAL)	---
EXISTING CONTOUR - INDEX (2' INTERVAL)	---
CONTOUR - FINISHED (2' INTERVAL)	---
CONTOUR - FINISHED - INDEX (2' INTERVAL)	---
ACCESS ROAD CENTERLINE	---
PERMANENT ACCESS ROAD EDGE	---
STORM PIPE / CULVERT	---
DEC WETLAND ADJACENT AREA	---
WETLAND CONTINUES ARROW	---
DELINEATED WETLAND	---
DELINEATED STREAM	---
ENVIRONMENTALLY SENSITIVE AREA - RESTRICTED ACCESS	---
ENVIRONMENTALLY SENSITIVE AREA	---
WIND TURBINE CONSTRUCTION SITE (REFER TO DETAILS 6, 7 & 8 ON SHEET C-601 FOR CONSTRUCTION SITE COMPONENTS)	---

1 TRUNK T61 PLAN VIEW  
Scale: 1"=100'

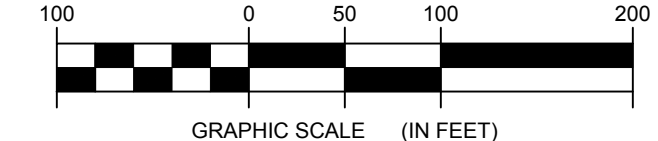

**FOR PERMITTING ONLY  
NOT FOR CONSTRUCTION**

PROFILE LEGEND	
ITEM	SYMBOL
EXISTING ELEVATION (FT)	1845.3
PROPOSED ELEVATION (FT)	1845.27
EXISTING GRADE	---
PROPOSED GRADE	---

NOTE: ELEVATIONS IN USGS DATUM.

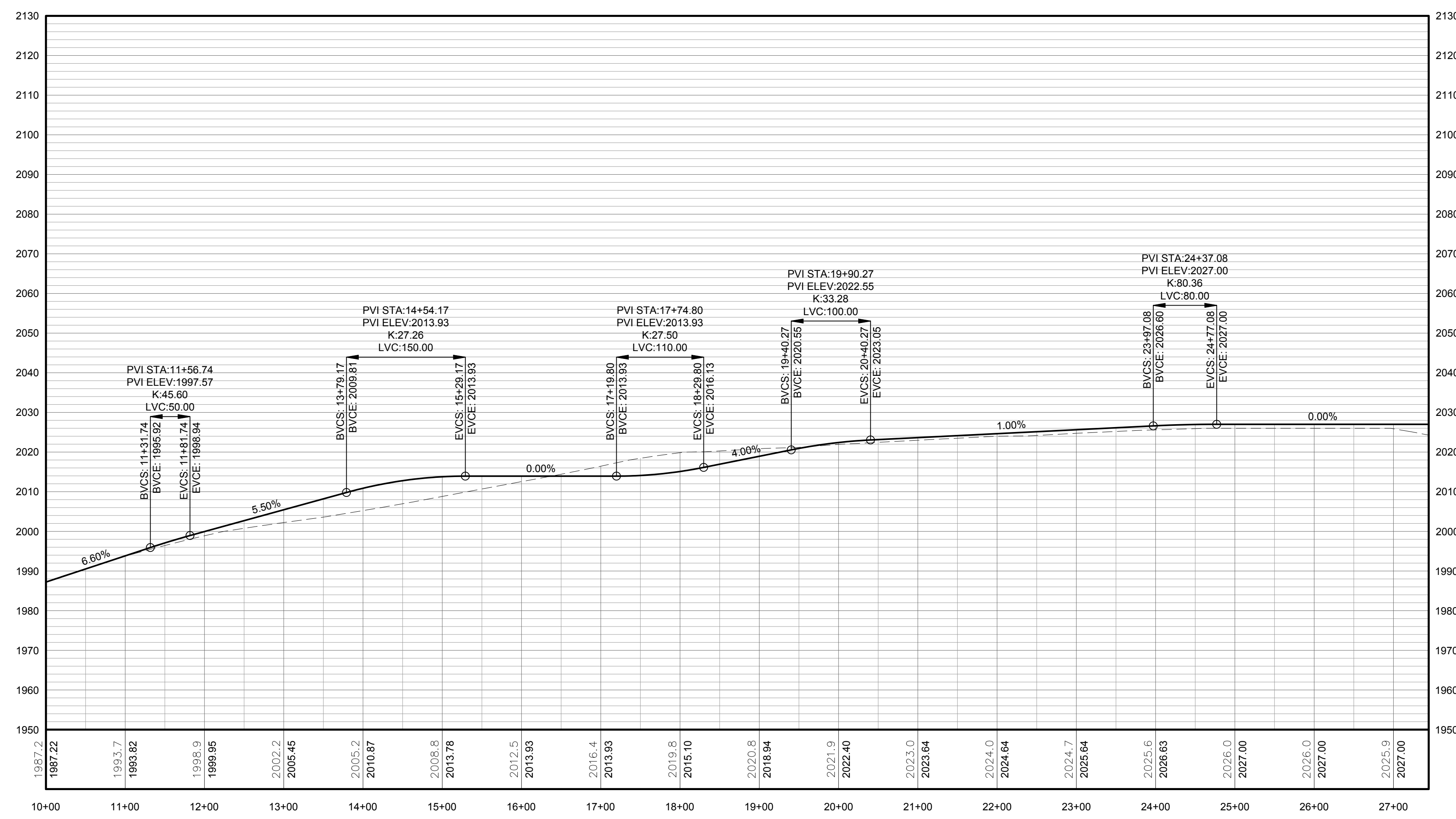

2 TRUNK T61 ACCESS ROAD PROFILE  
Scale: H:1"=100' V:1"=20'

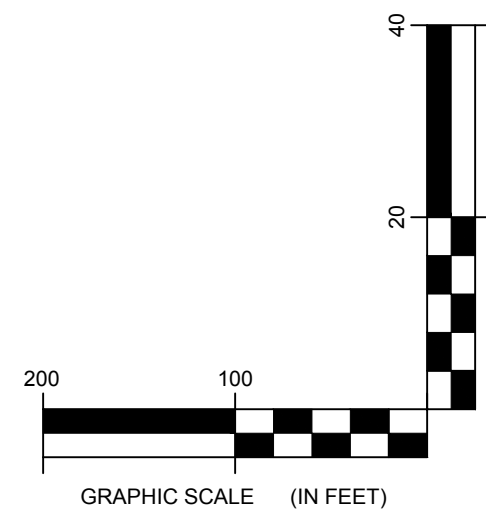

DRAWING REVISIONS	
NO.	DATE

PROJECT TITLE: **BARON WINDS PROJECT**  
TOWNS OF COHOCTON, DANVILLE, FRENCHT, AND WAYLAND -  
PROJECT LOCATION: STEUBEN COUNTY, NEW YORK  
CLIENT: EVERPOWER WIND HOLDINGS  
DRAWING TITLE: **AREA 1 ACCESS ROAD PLAN AND PROFILE**

DATE: <b>NOVEMBER 17, 2017</b>
SCALE: <b>AS NOTED</b>
ISS: JOB#: <b>13039</b>
DRAWN BY: <b>AH_ZR_JT</b>
FILE NAME: <b>13039_Working_Area 1.dwg</b>
DRAWING NUMBER: <b>1-103</b>

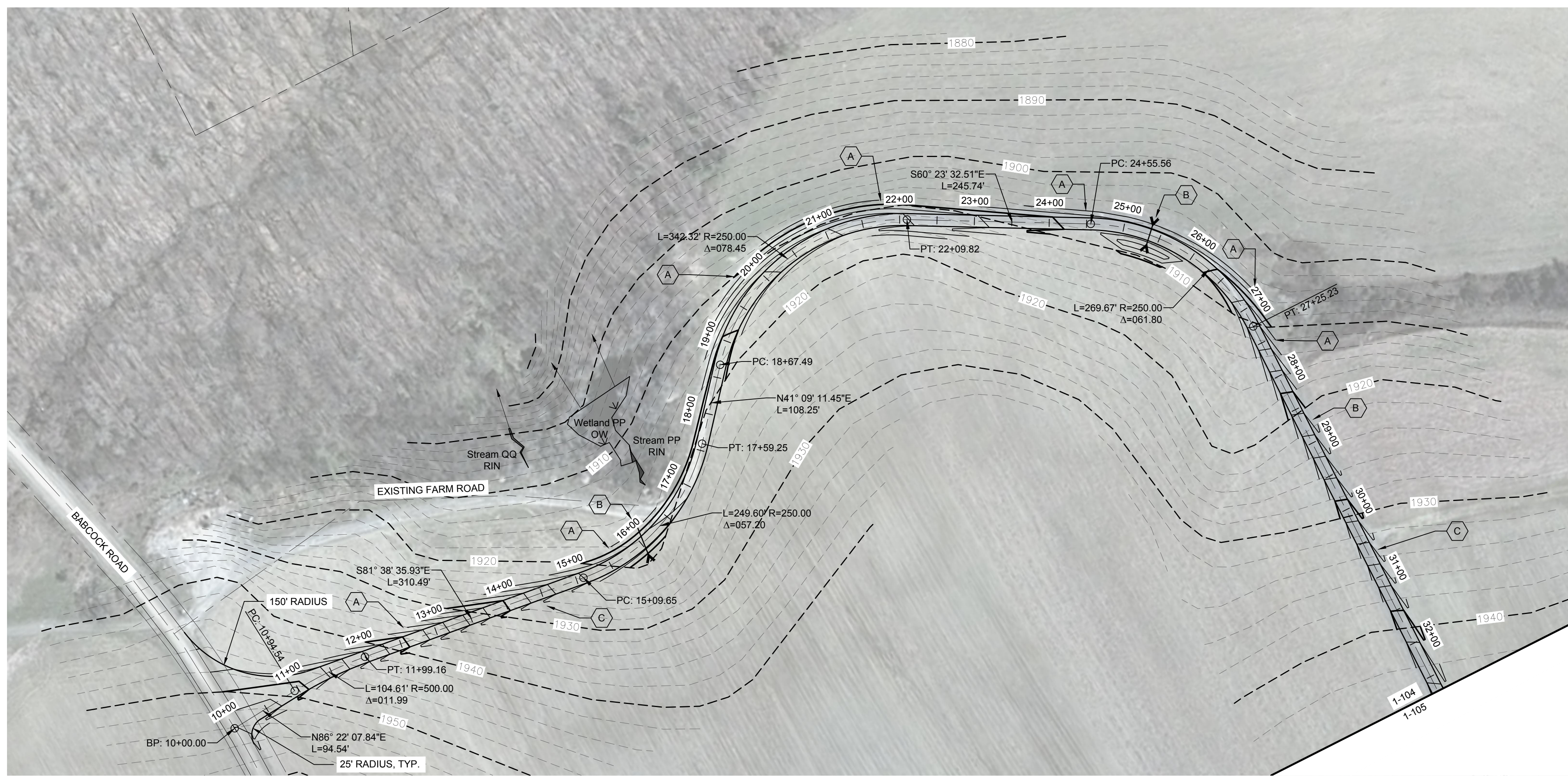

STORMWATER KEY NOTES	
ITEM	SYMBOL
VEGETATIVE FILTER STRIP	(A)
LEVEL SPREADER	(B)
DRY SWALE	(C)

LEGEND	
ITEM	SYMBOL
DRAWING SHEET MATCH LINE	— DRAWING NUMBER —
WIND TURBINE DESIGNATION	T63
PARCEL BOUNDARY	---
UNDERGROUND COLLECTION LINE	---
OVERHEAD COLLECTION LINE	---
EXISTING CONTOUR (2' INTERVAL)	---
EXISTING CONTOUR - INDEX (2' INTERVAL)	---
CONTOUR - FINISHED (2' INTERVAL)	---
CONTOUR - FINISHED - INDEX (2' INTERVAL)	---
ACCESS ROAD CENTERLINE	---
PERMANENT ACCESS ROAD EDGE	---
STORM PIPE / CULVERT	---
DEC WETLAND ADJACENT AREA	---
WETLAND CONTIGUOUS ARROW	---
DELINEATED WETLAND	---
DELINEATED STREAM	---
ENVIRONMENTALLY SENSITIVE AREA - RESTRICTED ACCESS	---
ENVIRONMENTALLY SENSITIVE AREA	---
WIND TURBINE CONSTRUCTION SITE (REFER TO DETAILS 6, 7 & 8 ON SHEET C-601 FOR CONSTRUCTION SITE COMPONENTS)	---

1 TRUNK T64 PLAN VIEW  
1-104 Scale: 1"=100'

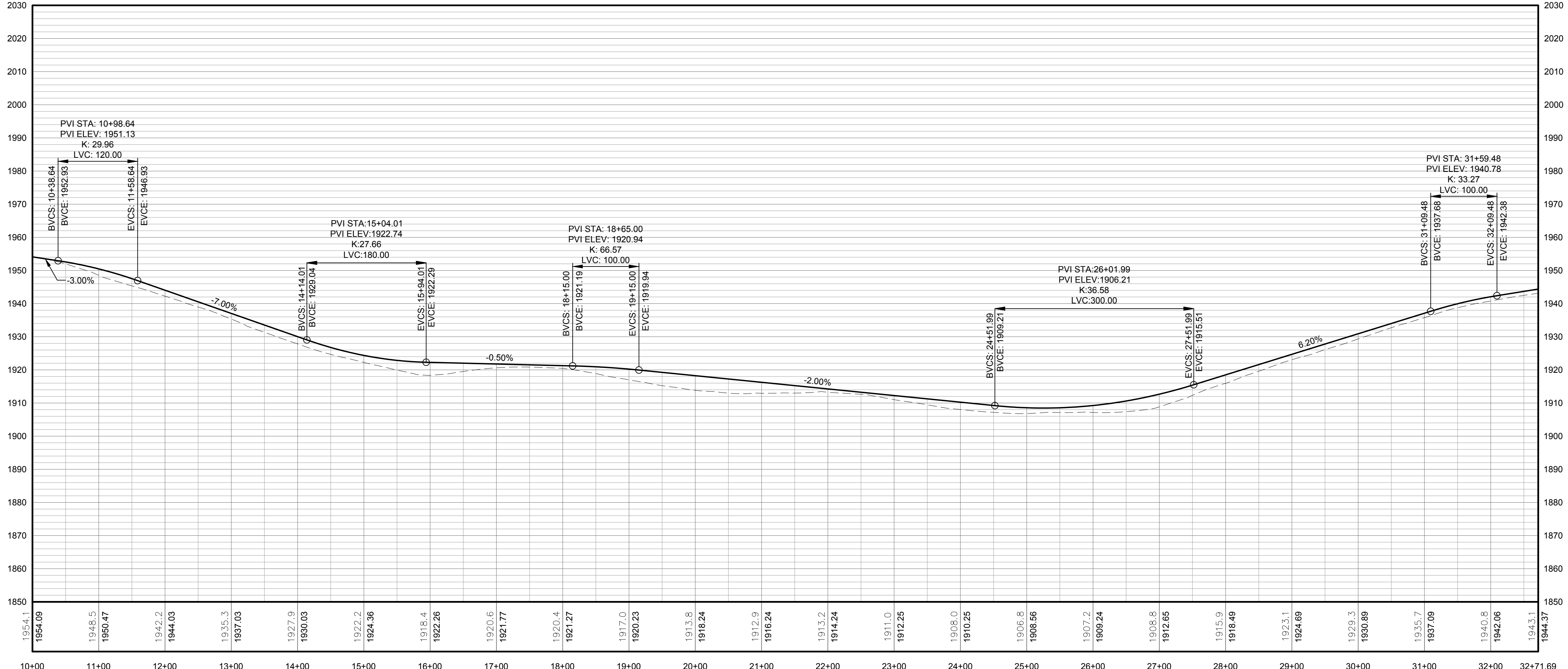
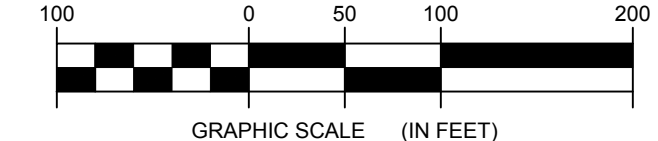

**FOR PERMITTING ONLY  
NOT FOR CONSTRUCTION**

PROFILE LEGEND	
ITEM	SYMBOL
EXISTING ELEVATION (FT)	1845.3
PROPOSED ELEVATION (FT)	1845.27
EXISTING GRADE	---
PROPOSED GRADE	---

NOTE: ELEVATIONS IN USGS DATUM.

2 TRUNK T64 ACCESS ROAD PROFILE  
1-104 Scale: H:1"=100' V:1"=20'

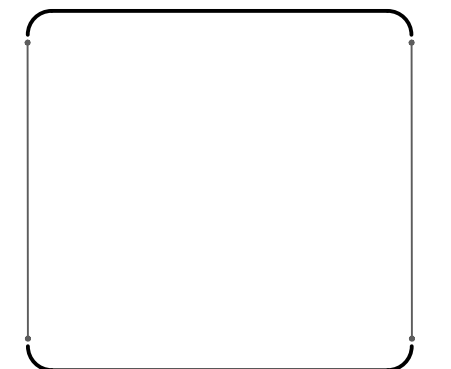
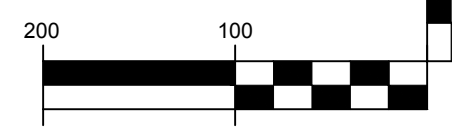

DRAWING REVISIONS	
NO.	REVISION

PROJECT TITLE: **BARON WINDS PROJECT**  
 TOWNS OF COHOCTON, DANVILLE, FRENCHT, AND WAYLAND -  
 PROJECT LOCATION: STEUBEN COUNTY, NEW YORK  
 CLIENT: EVERPOWER WIND HOLDINGS  
 DRAWING TITLE: AREA 1 ACCESS ROAD PLAN AND PROFILE

DATE: <b>NOVEMBER 17, 2017</b>
SCALE: <b>AS NOTED</b>
ISS: JOB: <b>13039</b>
DRAWN BY: <b>AW_ZR_JT</b>
FILE NAME: <b>13039_Working_Area 1.dwg</b>
DRAWING NUMBER: <b>1-104</b>



STORMWATER KEY NOTES	
ITEM	SYMBOL
VEGETATIVE FILTER STRIP	
LEVEL SPREADER	
DRY SWALE	

LEGEND	
ITEM	SYMBOL
DRAWING SHEET MATCH LINE	
WIND TURBINE DESIGNATION	T63
PARCEL BOUNDARY	
UNDERGROUND COLLECTION LINE	
OVERHEAD COLLECTION LINE	
EXISTING CONTOUR (2' INTERVAL)	
EXISTING CONTOUR - INDEX (2' INTERVAL)	
CONTOUR - FINISHED (2' INTERVAL)	
CONTOUR - FINISHED - INDEX (2' INTERVAL)	
ACCESS ROAD CENTERLINE	
PERMANENT ACCESS ROAD EDGE	
STORM PIPE / CULVERT	
DEC WETLAND ADJACENT AREA	
WETLAND CONTINUES ARROW	
DELINEATED WETLAND	
DELINEATED STREAM	
ENVIRONMENTALLY SENSITIVE AREA - RESTRICTED ACCESS	
ENVIRONMENTALLY SENSITIVE AREA	
WIND TURBINE CONSTRUCTION SITE (REFER TO DETAILS 6, 7 & 8 ON SHEET C-601 FOR CONSTRUCTION SITE COMPONENTS)	

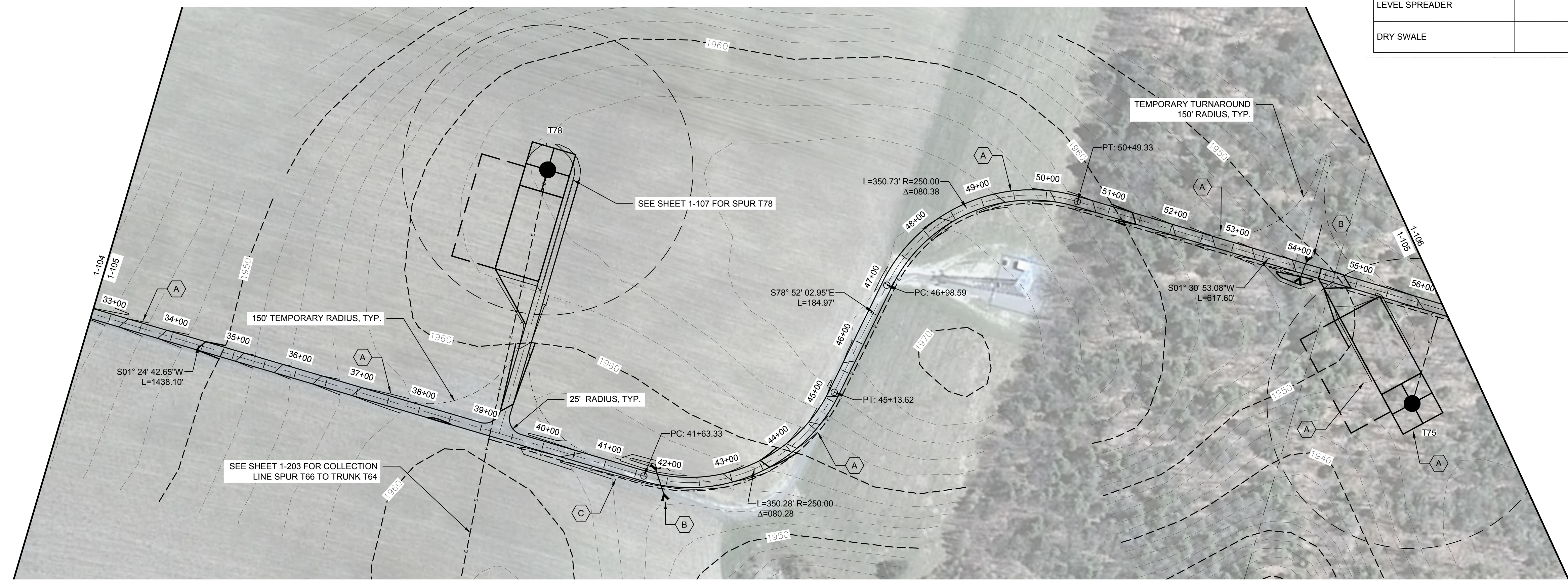

**1** TRUNK T64 PLAN VIEW  
1-105 Scale: 1"=100'

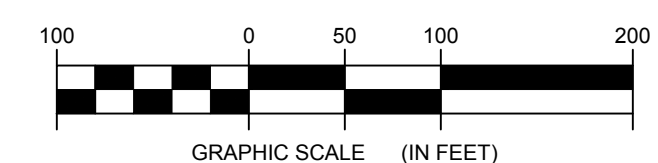

**FOR PERMITTING ONLY  
NOT FOR CONSTRUCTION**

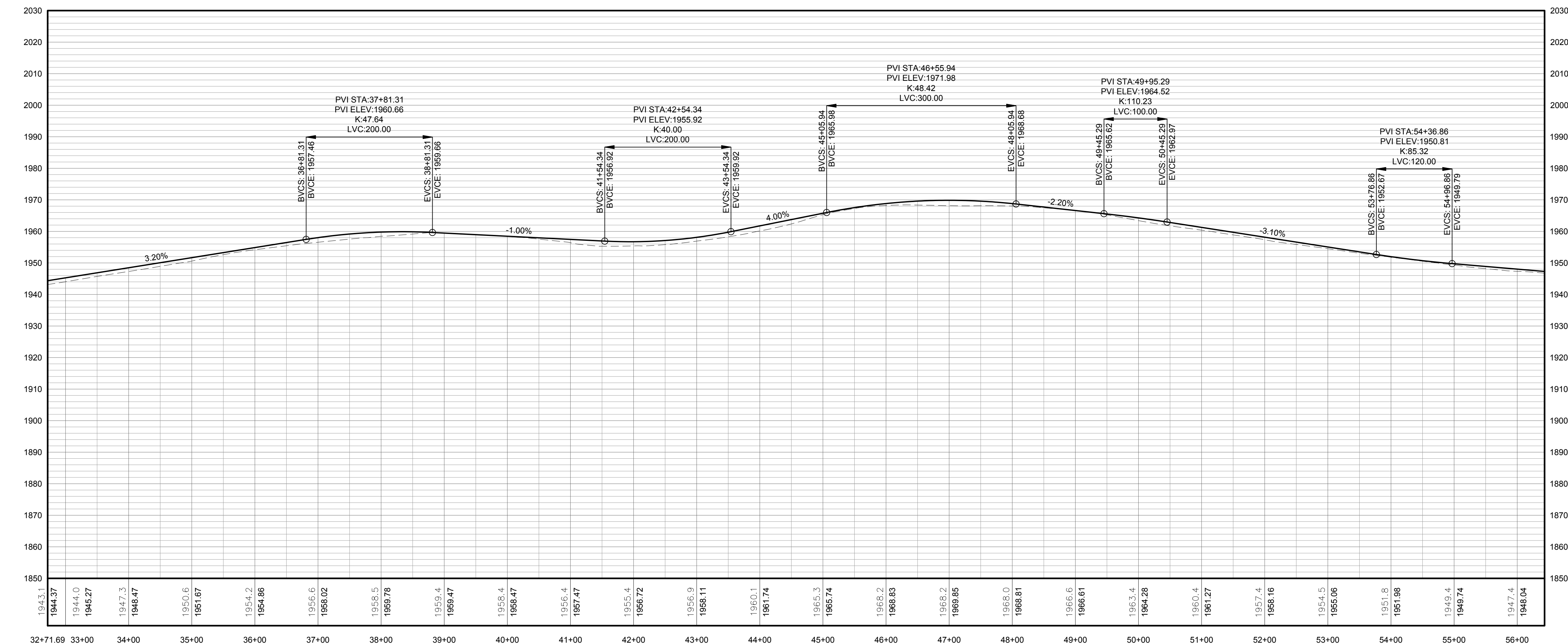

PROFILE LEGEND	
ITEM	SYMBOL
EXISTING ELEVATION (FT)	1845.3
PROPOSED ELEVATION (FT)	1845.27
EXISTING GRADE	
PROPOSED GRADE	

NOTE: ELEVATIONS IN USGS DATUM.

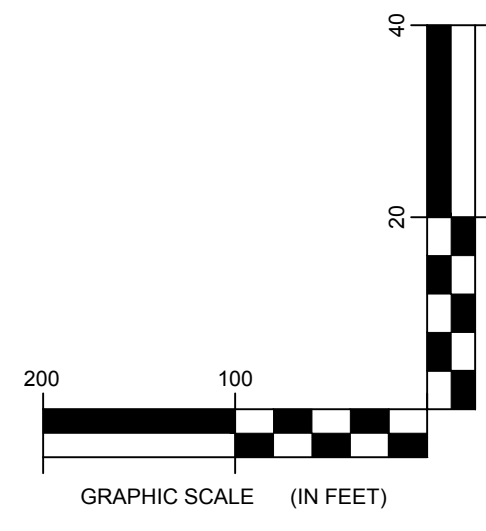

**2** TRUNK T64 ACCESS ROAD PROFILE  
1-105 Scale: H:1"=100' V:1"=20'

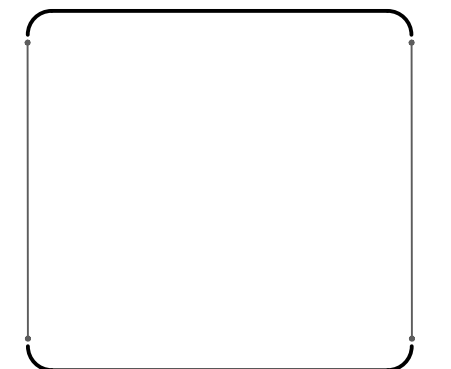

DRAWING REVISIONS	
NO.	REVISION

PROJECT TITLE: **BARON WINDS PROJECT**  
 TOWNS OF COHOCTON, DANVILLE, FRENCHTOWN, AND WAYLAND -  
 PROJECT LOCATION: STEUBEN COUNTY, NEW YORK  
 CLIENT: EVERPOWER WIND HOLDINGS  
 DRAWING TITLE: AREA 1 ACCESS ROAD PLAN AND PROFILE

DATE:	NOVEMBER 17, 2017
SCALE:	AS NOTED
ISSUE NO.:	13039
DRAWN BY:	AH_ZR_JT
FILE NAME:	13039_Working_Area 1.dwg
DRAWING NUMBER:	1-105

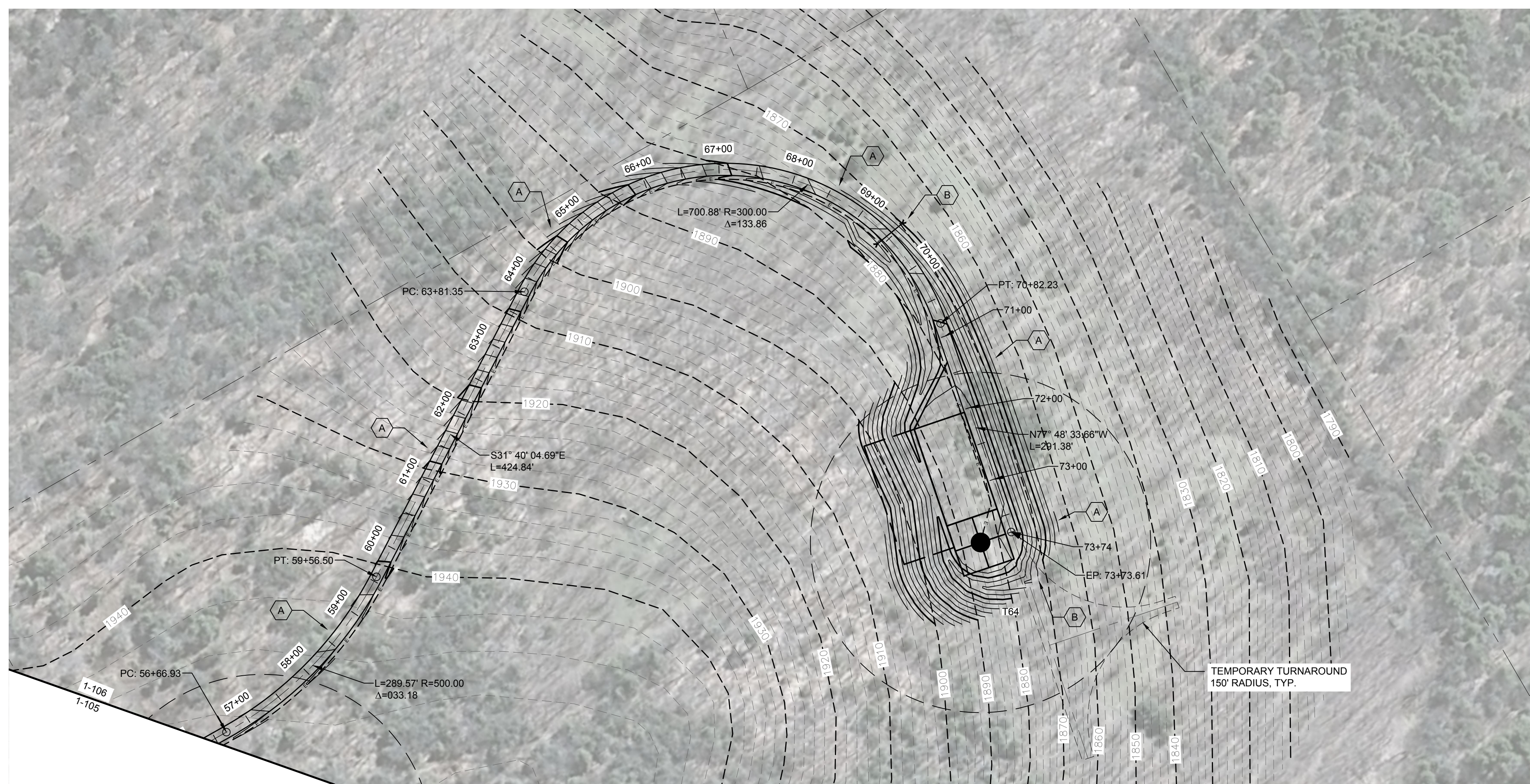

STORMWATER KEY NOTES	
ITEM	SYMBOL
VEGETATIVE FILTER STRIP	(A)
LEVEL SPREADER	(B)
DRY SWALE	(C)

LEGEND	
ITEM	SYMBOL
DRAWING SHEET MATCH LINE	— DRAWING NUMBER — DRAWING NUMBER
WIND TURBINE DESIGNATION	T63
PARCEL BOUNDARY	---
UNDERGROUND COLLECTION LINE	---
OVERHEAD COLLECTION LINE	---
EXISTING CONTOUR (2' INTERVAL)	---
EXISTING CONTOUR - INDEX (2' INTERVAL)	---
CONTOUR - FINISHED (2' INTERVAL)	---
CONTOUR - FINISHED - INDEX (2' INTERVAL)	---
ACCESS ROAD CENTERLINE	---
PERMANENT ACCESS ROAD EDGE	---
STORM PIPE / CULVERT	---
DEC WETLAND ADJACENT AREA	---
WETLAND CONTINUES ARROW	---
DELINEATED WETLAND	---
DELINEATED STREAM	---
ENVIRONMENTALLY SENSITIVE AREA - RESTRICTED ACCESS	---
ENVIRONMENTALLY SENSITIVE AREA	---
WIND TURBINE CONSTRUCTION SITE (REFER TO DETAILS 6, 7 & 8 ON SHEET C-601 FOR CONSTRUCTION SITE COMPONENTS)	---

1 TRUNK T64 PLAN VIEW  
1-106 Scale: 1"=100'

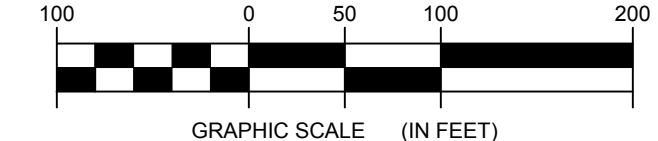

**FOR PERMITTING ONLY  
NOT FOR CONSTRUCTION**

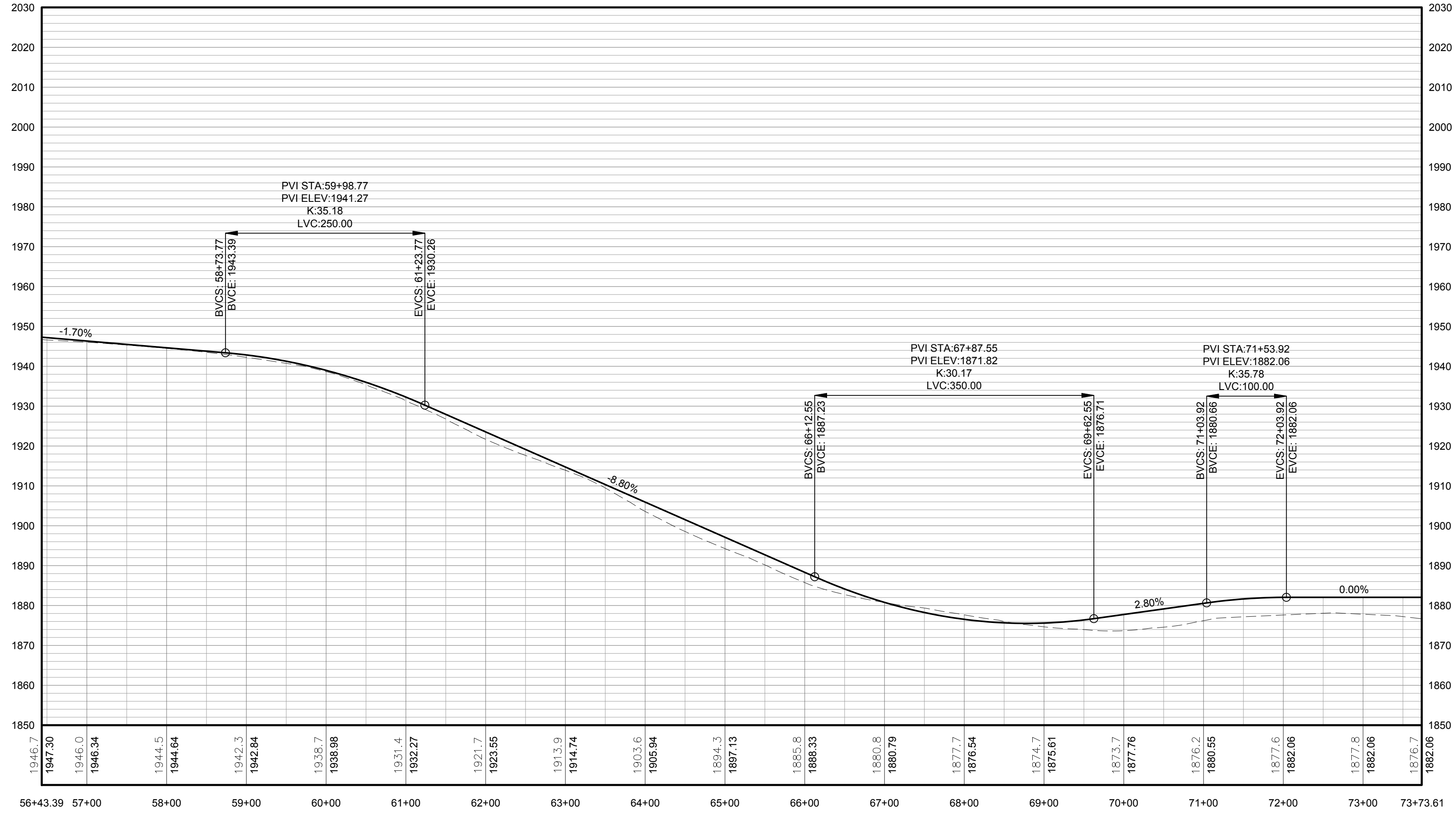

PROFILE LEGEND	
ITEM	SYMBOL
EXISTING ELEVATION (FT)	1845.3
PROPOSED ELEVATION (FT)	1845.27
EXISTING GRADE	---
PROPOSED GRADE	---

NOTE: ELEVATIONS IN USGS DATUM.

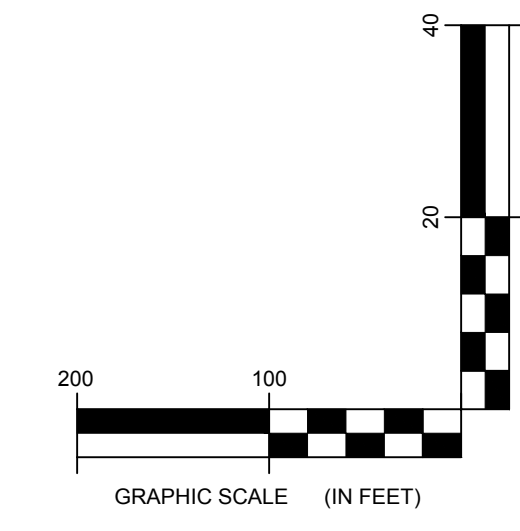

2 TRUNK T64 ACCESS ROAD PROFILE  
1-106 Scale: H:1"=100' V:1"=20'

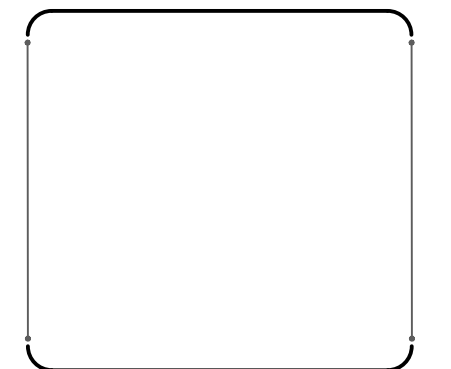

DRAWING REVISIONS	
NO.	REVISION

PROJECT TITLE: <b>BARON WINDS PROJECT</b>
TOWNS OF COHOON, DANVILLE, FRENCHT, AND WAYLAND - STUBEN COUNTY, NEW YORK
CLIENT: EVERPOWER WIND HOLDINGS
DRAWING TITLE: AREA 1 ACCESS ROAD PLAN AND PROFILE

DATE: <b>NOVEMBER 17, 2017</b>
SCALE: <b>AS NOTED</b>
ISSUE: <b>13039</b>
DRAWN BY: <b>AW, CB, ZR, JC, KZ</b>
FILE NAME: <b>13039_Working_Area 1.dwg</b>
DRAWING NUMBER: <b>1-106</b>

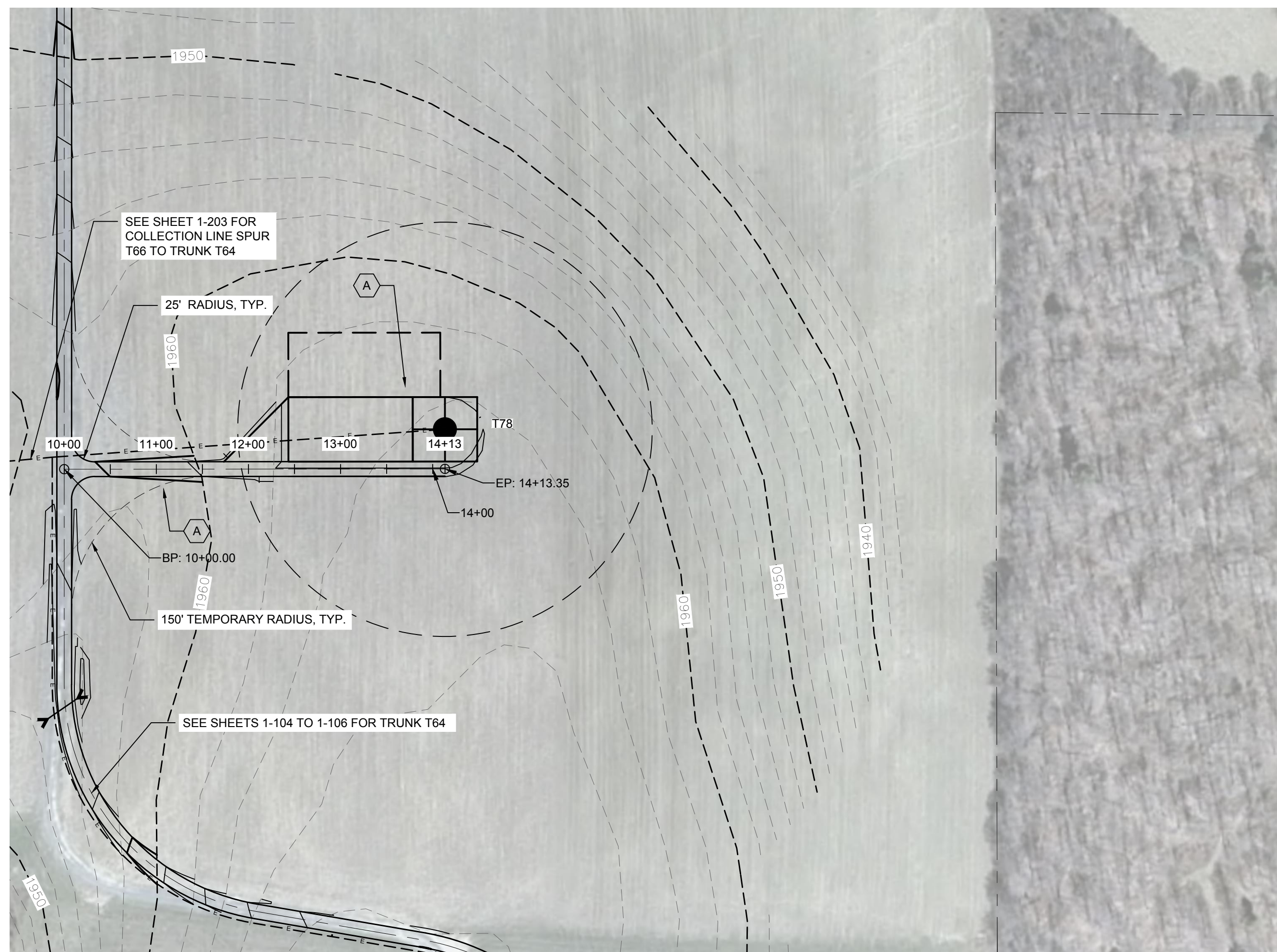

STORMWATER KEY NOTES	
ITEM	SYMBOL
VEGETATIVE FILTER STRIP	
LEVEL SPREADER	
DRY SWALE	

LEGEND	
ITEM	SYMBOL
DRAWING SHEET MATCH LINE	
WIND TURBINE DESIGNATION	T63
PARCEL BOUNDARY	
UNDERGROUND COLLECTION LINE	
OVERHEAD COLLECTION LINE	
EXISTING CONTOUR (2' INTERVAL)	
EXISTING CONTOUR - INDEX (2' INTERVAL)	
CONTOUR - FINISHED (2' INTERVAL)	
CONTOUR - FINISHED - INDEX (2' INTERVAL)	
ACCESS ROAD CENTERLINE	
PERMANENT ACCESS ROAD EDGE	
STORM PIPE / CULVERT	
DEC WETLAND ADJACENT AREA	
WETLAND CONTINUES ARROW	
DELINEATED WETLAND	
DELINEATED STREAM	
ENVIRONMENTALLY SENSITIVE AREA - RESTRICTED ACCESS	
ENVIRONMENTALLY SENSITIVE AREA	
WIND TURBINE CONSTRUCTION SITE (REFER TO DETAILS 6, 7 & 8 ON SHEET C-601 FOR CONSTRUCTION SITE COMPONENTS)	

**1** SPUR T78 PLAN VIEW  
1-107 Scale: 1"=100'

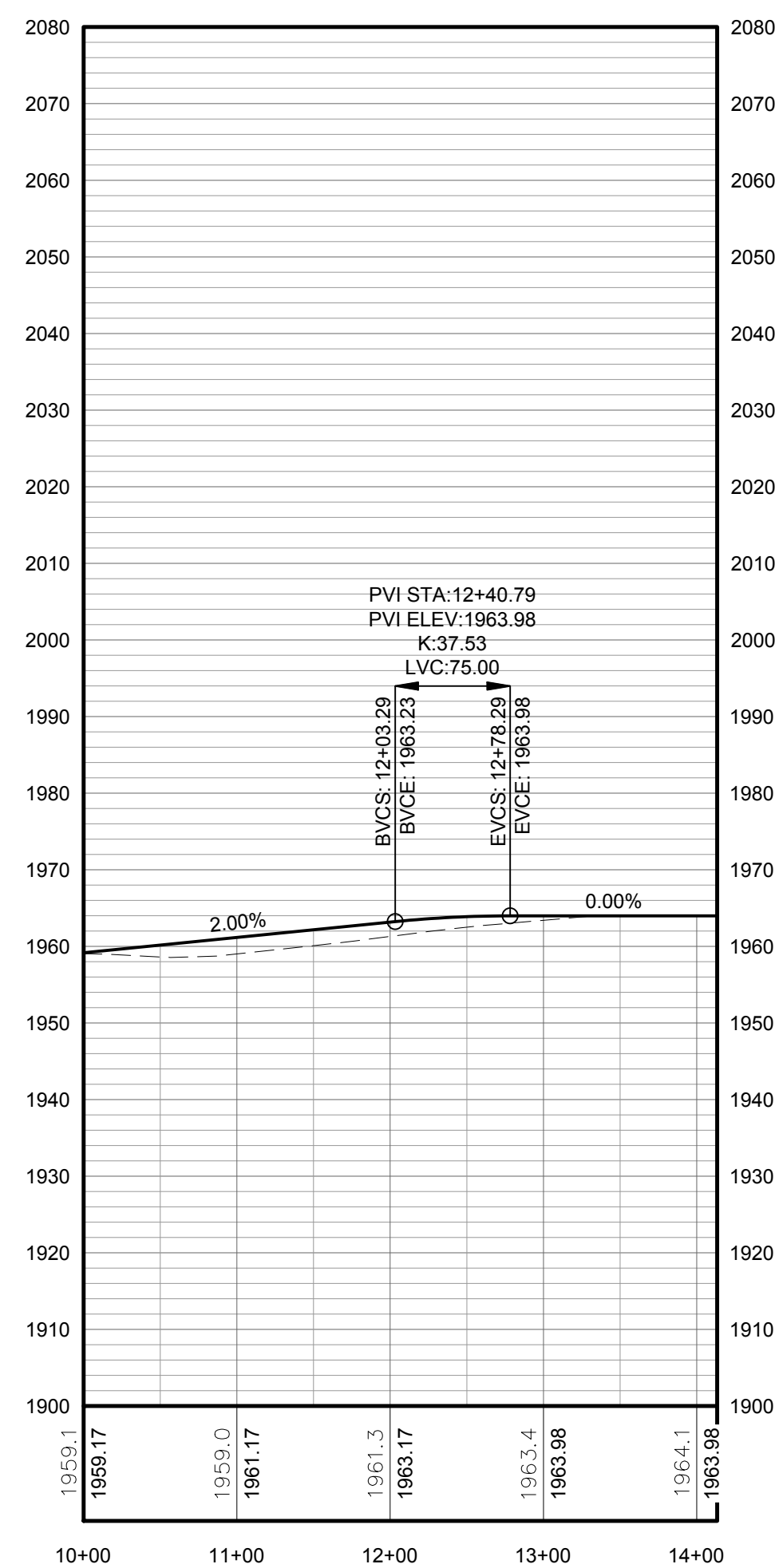

**2** SPUR T78 ACCESS ROAD PROFILE  
1-107 Scale: H:1"=100' V:1"=20'

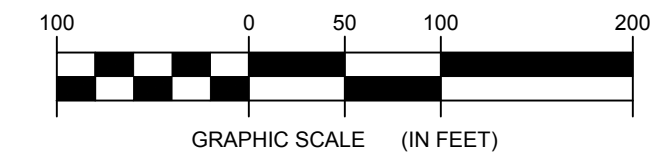

**FOR PERMITTING ONLY  
NOT FOR CONSTRUCTION**

PROFILE LEGEND	
ITEM	SYMBOL
EXISTING ELEVATION (FT)	1845.3
PROPOSED ELEVATION (FT)	1845.27
EXISTING GRADE	
PROPOSED GRADE	

NOTE: ELEVATIONS IN USGS DATUM.

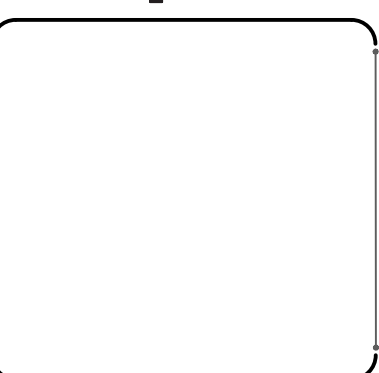
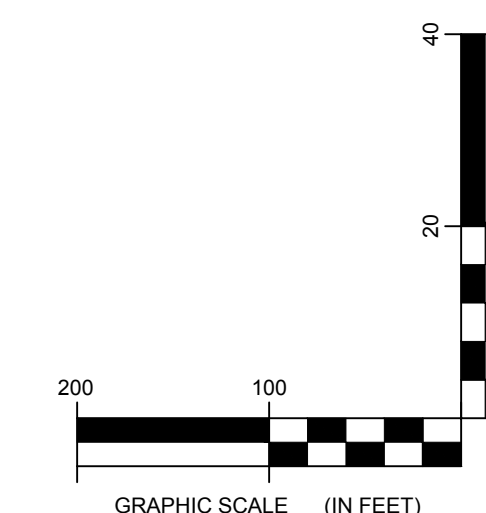

©2013 Environmental Design & Research, Landscape Architecture, Engineering & Environmental Services, D.P.C. The following is prepared from the files of the project. It is a reproduction of the original drawing. It is not to be used for any other purpose without the written consent of the author. The author is not responsible for any errors or omissions in this drawing. The author is not responsible for any damage or injury resulting from the use of this drawing. The author is not responsible for any loss of profit or business resulting from the use of this drawing. The author is not responsible for any other consequences resulting from the use of this drawing.

DRAWING REVISIONS	
NO.	REVISION

PROJECT TITLE: **BARON WINDS PROJECT**  
TOWNS OF COHOCTON, DANVILLE, FRENCHTOWN, AND WATLAND - STEUBEN COUNTY, NEW YORK  
CLIENT: EVERPOWER WIND HOLDINGS  
DRAWING TITLE: AREA 1 ACCESS ROAD PLAN AND PROFILE

DATE:	NOVEMBER 17, 2017
SCALE:	AS NOTED
ISS: JOB#:	13039
DRAWN BY:	AW_ZR_JT
FILE NAME:	13039_Working_Area 1.dwg
DRAWING NUMBER:	1-107

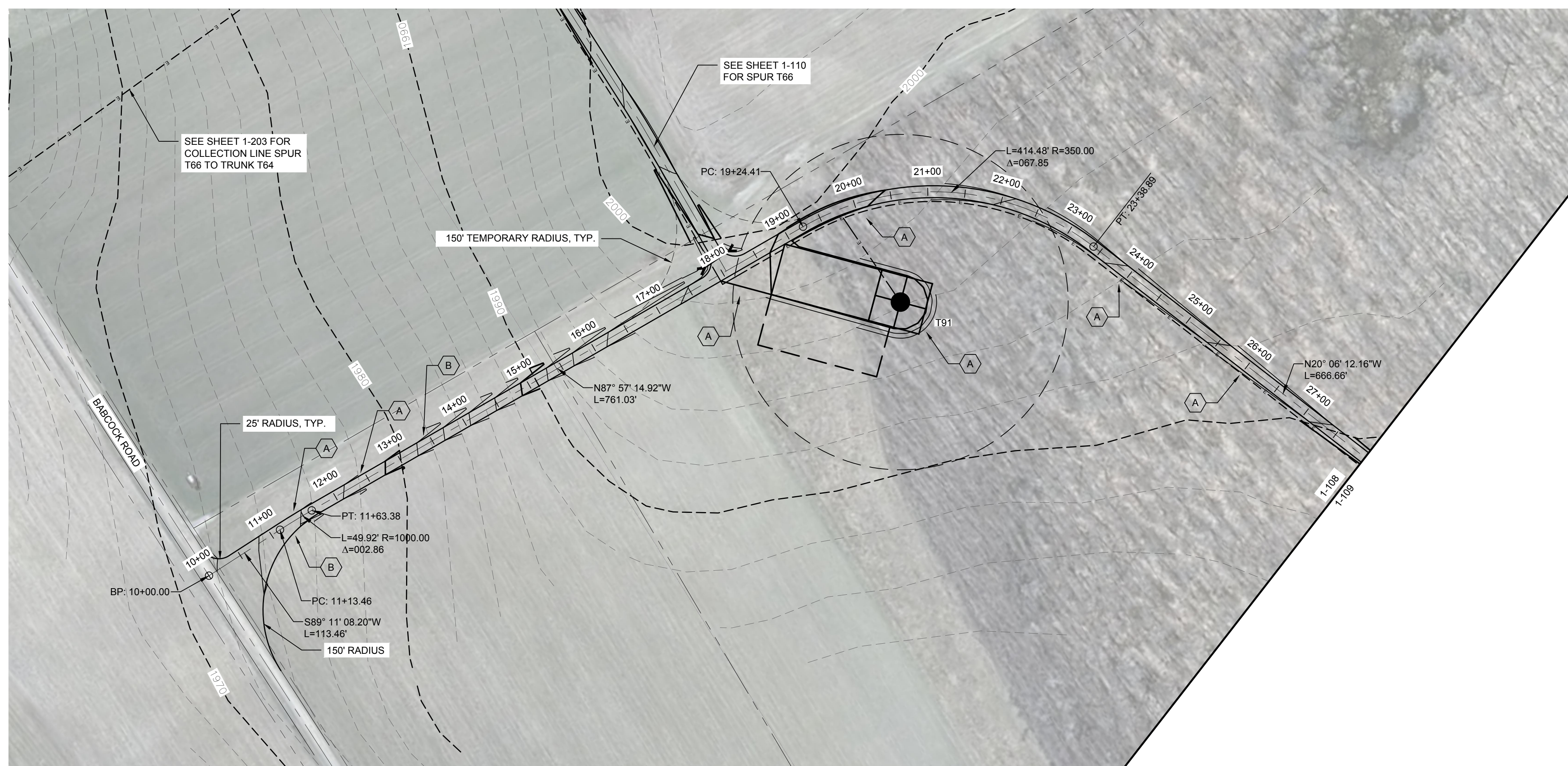

STORMWATER KEY NOTES	
ITEM	SYMBOL
VEGETATIVE FILTER STRIP	(A)
LEVEL SPREADER	(B)
DRY SWALE	(C)

LEGEND	
ITEM	SYMBOL
DRAWING SHEET MATCH LINE	DRAWING NUMBER / DRAWING NUMBER
WIND TURBINE DESIGNATION	T63
PARCEL BOUNDARY	---
UNDERGROUND COLLECTION LINE	---
OVERHEAD COLLECTION LINE	---
EXISTING CONTOUR (2' INTERVAL)	---
EXISTING CONTOUR - INDEX (2' INTERVAL)	---
CONTOUR - FINISHED (2' INTERVAL)	---
CONTOUR - FINISHED - INDEX (2' INTERVAL)	---
ACCESS ROAD CENTERLINE	---
PERMANENT ACCESS ROAD EDGE	---
STORM PIPE / CULVERT	---
DEC WETLAND ADJACENT AREA	---
WETLAND CONTINUES ARROW	---
DELINEATED WETLAND	---
DELINEATED STREAM	---
ENVIRONMENTALLY SENSITIVE AREA - RESTRICTED ACCESS	---
ENVIRONMENTALLY SENSITIVE AREA	---
WIND TURBINE CONSTRUCTION SITE (REFER TO DETAILS 6, 7 & 8 ON SHEET C-601 FOR CONSTRUCTION SITE COMPONENTS)	---

1 TRUNK T89 PLAN VIEW  
1-108 Scale: 1"=100'

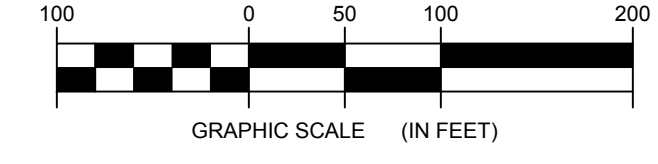

**FOR PERMITTING ONLY  
NOT FOR CONSTRUCTION**

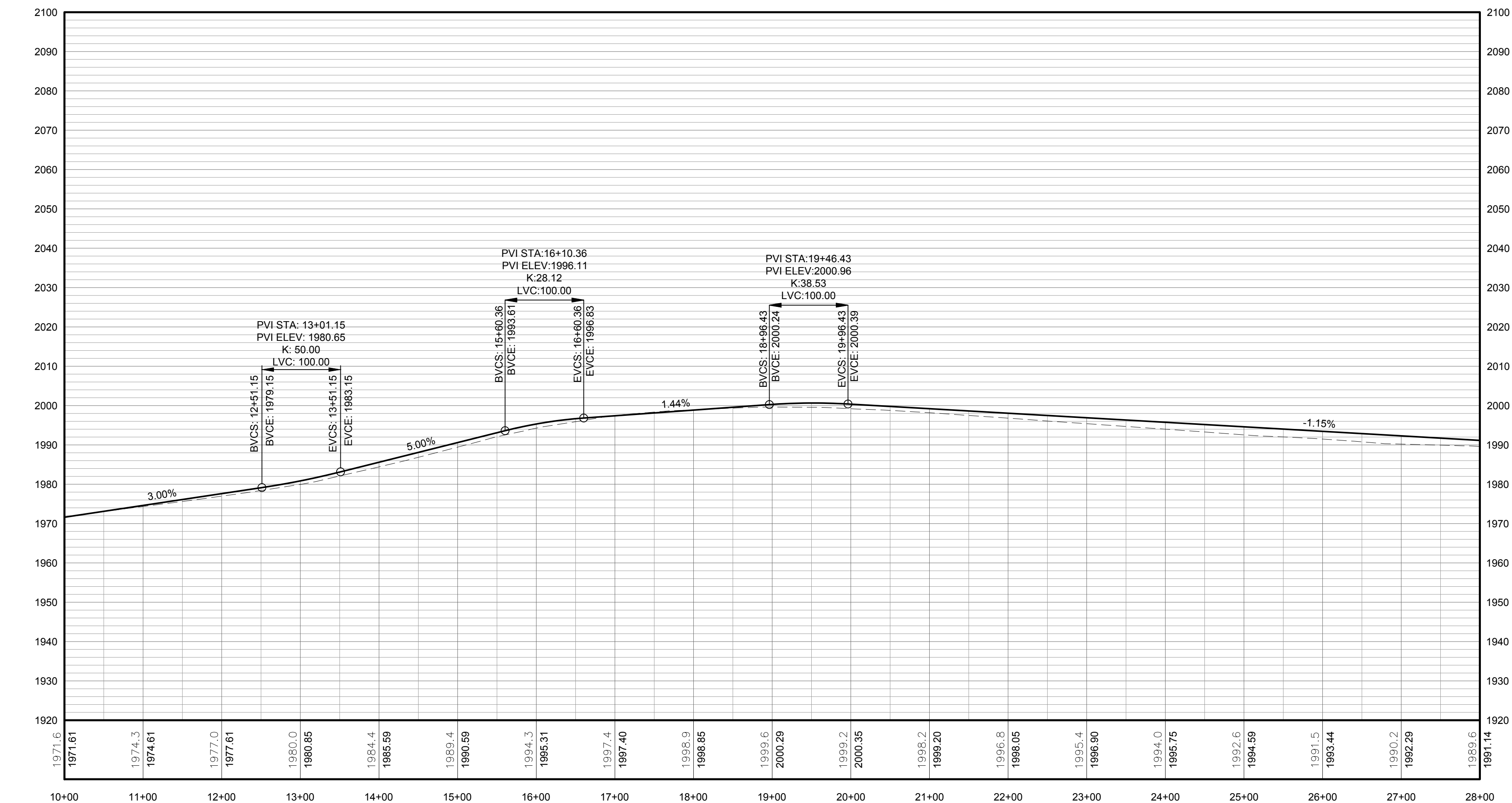

PROFILE LEGEND	
ITEM	SYMBOL
EXISTING ELEVATION (FT)	1845.3
PROPOSED ELEVATION (FT)	1845.27
EXISTING GRADE	---
PROPOSED GRADE	---

NOTE: ELEVATIONS IN USGS DATUM.

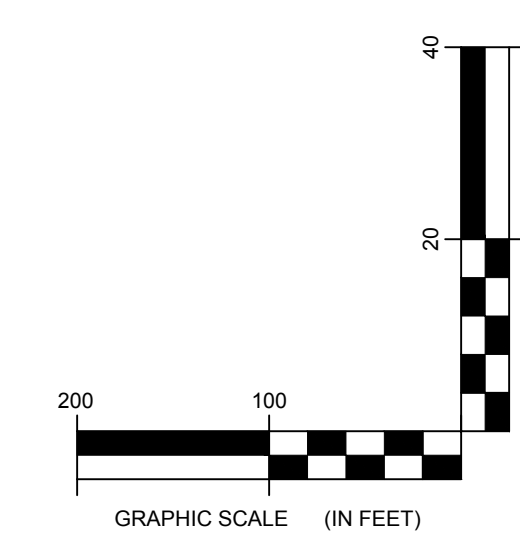

2 TRUNK T89 ACCESS ROAD PROFILE  
1-108 Scale: H:1"=100' V:1"=20'

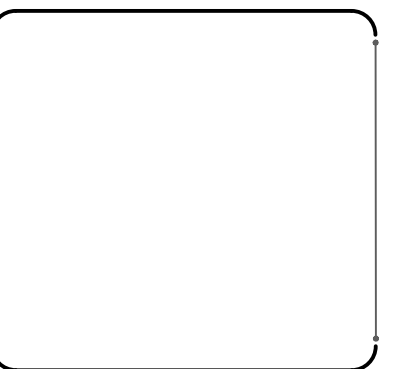

DRAWING REVISIONS	
NO.	DATE
1	
2	
3	
4	
5	

PROJECT TITLE: **BARON WINDS PROJECT**  
TOWNS OF COHOCTON, DANVILLE, FRENCHTOWN, AND WAYLAND -  
PROJECT LOCATION: STEUBEN COUNTY, NEW YORK  
CLIENT: EVERPOWER WIND HOLDINGS  
DRAWING TITLE: AREA 1 ACCESS ROAD PLAN AND PROFILE

DATE: NOVEMBER 17, 2017
SCALE: AS NOTED
ISS: 13039
DRAWN BY: AW_ZR_JT
FILE NAME: 13039_Working_Area 1.dwg
DRAWING NUMBER: 1-108



STORMWATER KEY NOTES	
ITEM	SYMBOL
VEGETATIVE FILTER STRIP	
LEVEL SPREADER	
DRY SWALE	

LEGEND	
ITEM	SYMBOL
DRAWING SHEET MATCH LINE	
WIND TURBINE DESIGNATION	T63
PARCEL BOUNDARY	
UNDERGROUND COLLECTION LINE	
OVERHEAD COLLECTION LINE	
EXISTING CONTOUR (2' INTERVAL)	
EXISTING CONTOUR - INDEX (2' INTERVAL)	
CONTOUR - FINISHED (2' INTERVAL)	
CONTOUR - FINISHED - INDEX (2' INTERVAL)	
ACCESS ROAD CENTERLINE	
PERMANENT ACCESS ROAD EDGE	
STORM PIPE / CULVERT	
DEC WETLAND ADJACENT AREA	
WETLAND CONTINUES ARROW	
DELINEATED WETLAND	
DELINEATED STREAM	
ENVIRONMENTALLY SENSITIVE AREA - RESTRICTED ACCESS	
ENVIRONMENTALLY SENSITIVE AREA	
WIND TURBINE CONSTRUCTION SITE (REFER TO DETAILS 6, 7 & 8 ON SHEET C-601 FOR CONSTRUCTION SITE COMPONENTS)	



1 TRUNK T89 PLAN VIEW  
1-109 Scale: 1"=100'

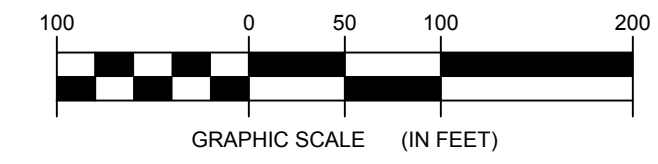

**FOR PERMITTING ONLY  
NOT FOR CONSTRUCTION**

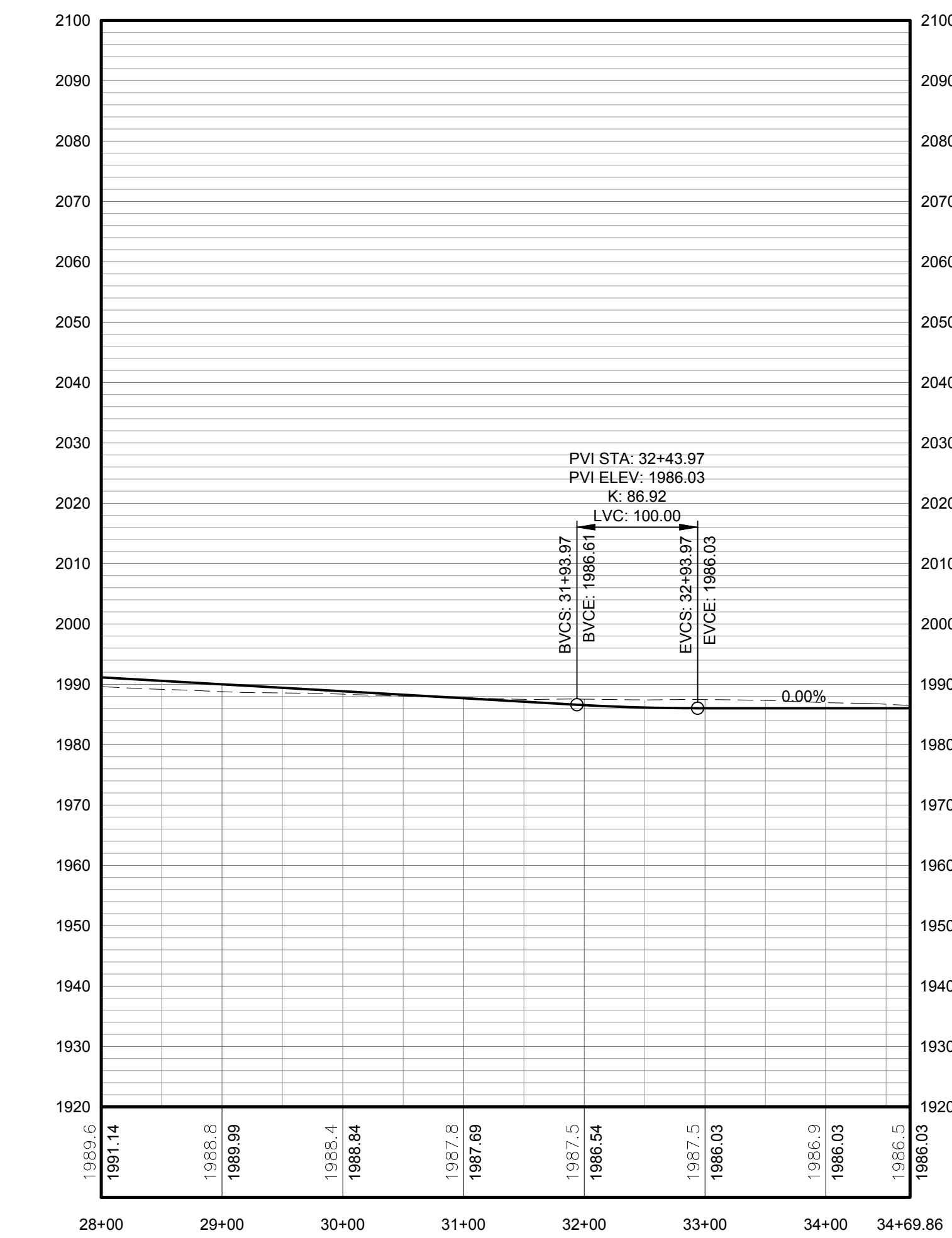

PROFILE LEGEND	
ITEM	SYMBOL
EXISTING ELEVATION (FT)	1845.3
PROPOSED ELEVATION (FT)	1845.27
EXISTING GRADE	
PROPOSED GRADE	

NOTE: ELEVATIONS IN USGS DATUM.

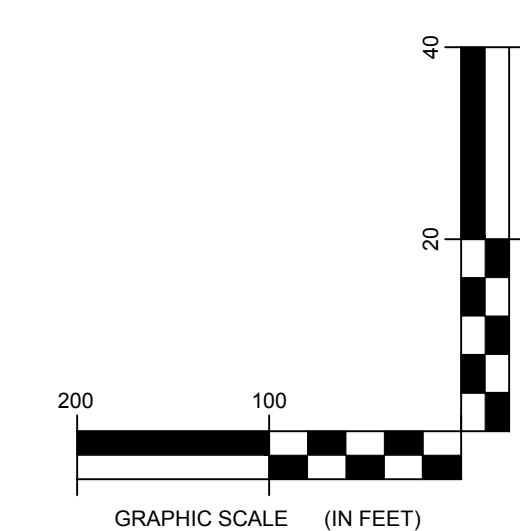

2 TRUNK T89 ACCESS ROAD PROFILE  
1-109 Scale: H:1"=100' V:1"=20'

DRAWING REVISIONS	
NO.	REVISION

PROJECT TITLE: <b>BARON WINDS PROJECT</b>
TOWNS OF COHOCTON, DANVILLE, FRENCHT, AND WAYLAND - PROJECT LOCATION: STEUBEN COUNTY, NEW YORK
CLIENT: EVERPOWER WIND HOLDINGS
DRAWING TITLE: AREA 1 ACCESS ROAD PLAN AND PROFILE

DATE: <b>NOVEMBER 17, 2017</b>
SCALE: <b>AS NOTED</b>
ISS: JOB: <b>13039</b>
DRAWN BY: <b>AH_ZR_JT</b>
FILE NAME: <b>13039_Working_Area 1.dwg</b>
DRAWING NUMBER: <b>1-109</b>

J:\13039 Baron Winds Project\Working Area 1\13039\_Working\_Area 1.dwg

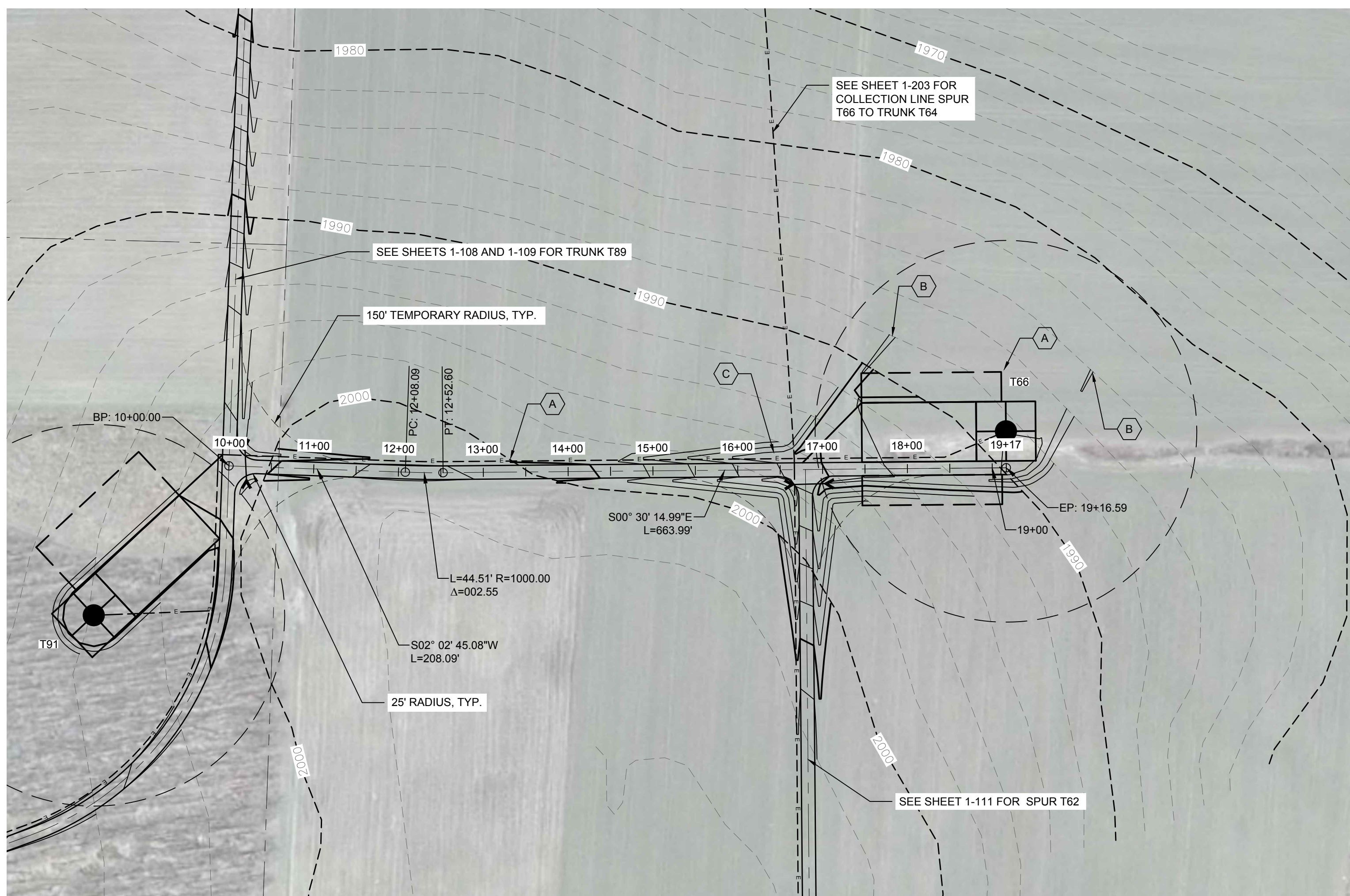

STORMWATER KEY NOTES	
ITEM	SYMBOL
VEGETATIVE FILTER STRIP	(A)
LEVEL SPREADER	(B)
DRY SWALE	(C)

LEGEND	
ITEM	SYMBOL
DRAWING SHEET MATCH LINE	DRAWING NUMBER / DRAWING NUMBER
WIND TURBINE DESIGNATION	T63
PARCEL BOUNDARY	---
UNDERGROUND COLLECTION LINE	---
OVERHEAD COLLECTION LINE	---
EXISTING CONTOUR (2' INTERVAL)	---
EXISTING CONTOUR - INDEX (2' INTERVAL)	---
CONTOUR - FINISHED (2' INTERVAL)	---
CONTOUR - FINISHED - INDEX (2' INTERVAL)	---
ACCESS ROAD CENTERLINE	---
PERMANENT ACCESS ROAD EDGE	---
STORM PIPE / CULVERT	---
DEC WETLAND ADJACENT AREA	---
WETLAND CONTINUES ARROW	---
DELINEATED WETLAND	---
DELINEATED STREAM	---
ENVIRONMENTALLY SENSITIVE AREA - RESTRICTED ACCESS	---
ENVIRONMENTALLY SENSITIVE AREA	---
WIND TURBINE CONSTRUCTION SITE (REFER TO DETAILS 6, 7 & 8 ON SHEET C-601 FOR CONSTRUCTION SITE COMPONENTS)	---

1 SPUR T66 PLAN VIEW  
Scale: 1"=100'

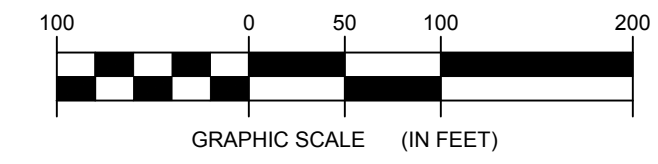

**FOR PERMITTING ONLY  
NOT FOR CONSTRUCTION**

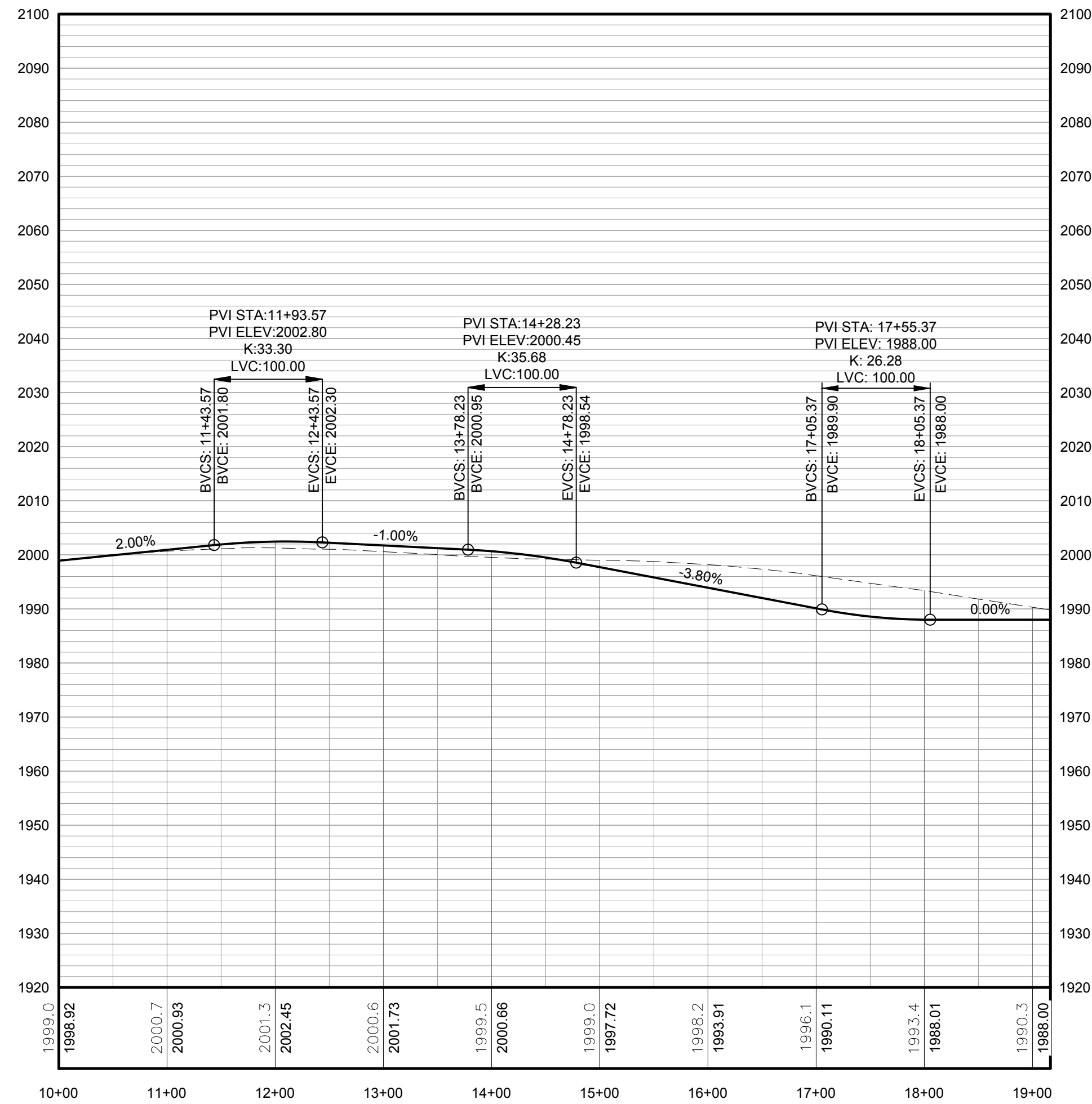

PROFILE LEGEND	
ITEM	SYMBOL
EXISTING ELEVATION (FT)	1845.3
PROPOSED ELEVATION (FT)	1845.27
EXISTING GRADE	---
PROPOSED GRADE	---

NOTE: ELEVATIONS IN USGS DATUM.

2 SPUR T66 ACCESS ROAD PROFILE  
Scale: H:1"=100' V:1"=20'

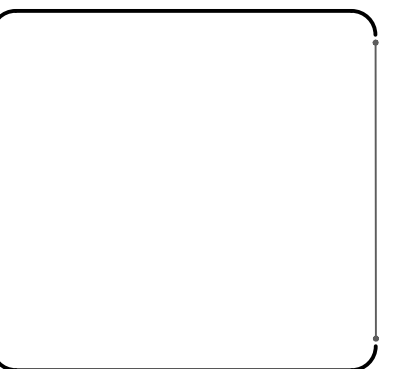
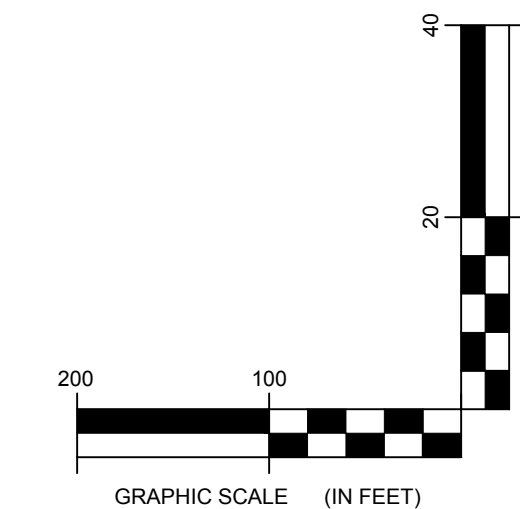

DRAWING REVISIONS	
NO.	REVISION

PROJECT TITLE: <b>BARON WINDS PROJECT</b>
TOWNS OF COHOCTON, DANVILLE, FRENCHTOWN, AND WAYLAND - STEUBEN COUNTY, NEW YORK
CLIENT: EVERPOWER WIND HOLDINGS
DRAWING TITLE: AREA 1 ACCESS ROAD PLAN AND PROFILE

DATE: <b>NOVEMBER 17, 2017</b>
SCALE: <b>AS NOTED</b>
ISS: <b>13039</b>
DRAWN BY: <b>AH_ZR_JT</b>
FILE NAME: <b>13039_Working_Area 1.dwg</b>
DRAWING NUMBER: <b>1-110</b>

J:\13039 Baron Winds\pdp\chgs\working\13039\_working\_area 1.dwg

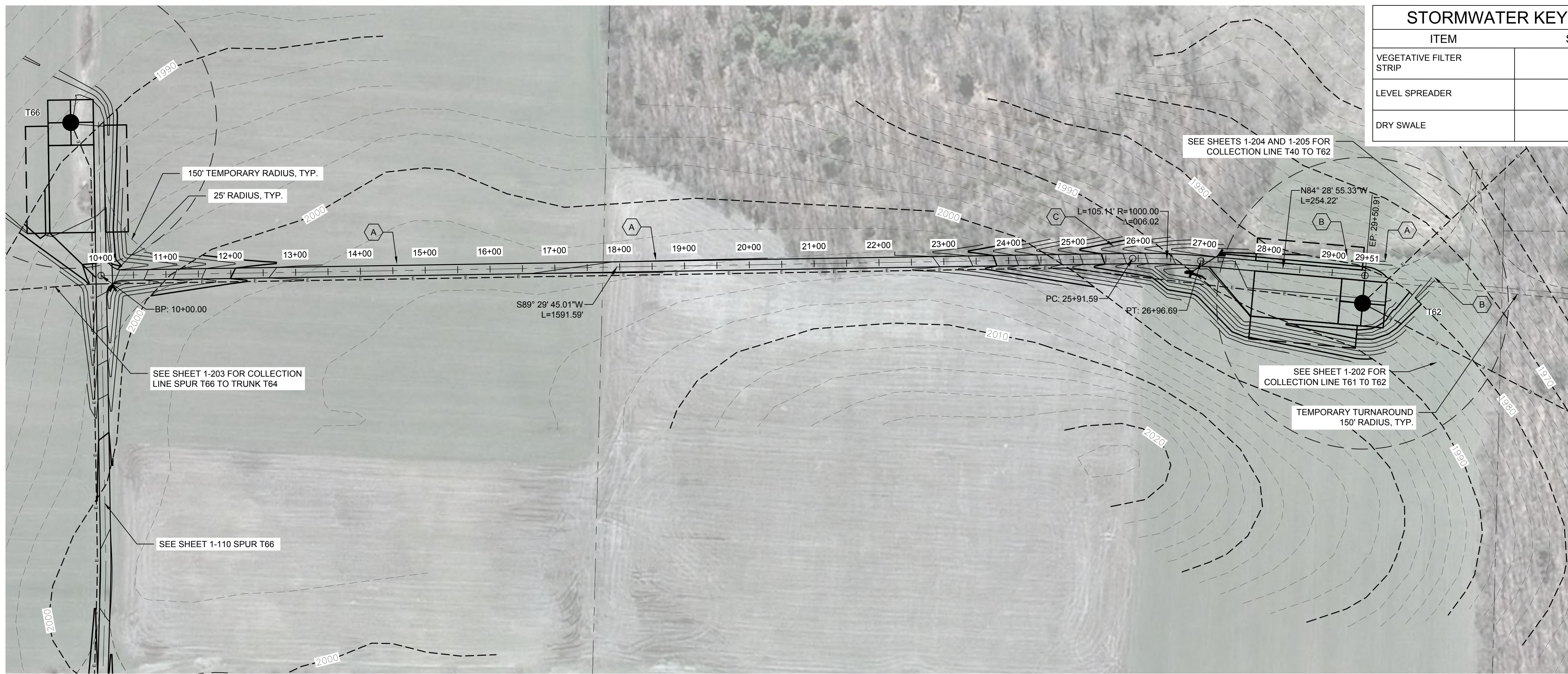

STORMWATER KEY NOTES	
ITEM	SYMBOL
VEGETATIVE FILTER STRIP	(A)
LEVEL SPREADER	(B)
DRY SWALE	(C)

LEGEND	
ITEM	SYMBOL
DRAWING SHEET MATCH LINE	— DRAWING NUMBER —
WIND TURBINE DESIGNATION	T63
PARCEL BOUNDARY	---
UNDERGROUND COLLECTION LINE	---
OVERHEAD COLLECTION LINE	---
EXISTING CONTOUR (2' INTERVAL)	---
EXISTING CONTOUR - INDEX (2' INTERVAL)	---
CONTOUR - FINISHED (2' INTERVAL)	---
CONTOUR - FINISHED - INDEX (2' INTERVAL)	---
ACCESS ROAD CENTERLINE	---
PERMANENT ACCESS ROAD EDGE	---
STORM PIPE / CULVERT	---
DEC WETLAND ADJACENT AREA	---
WETLAND CONTINUES ARROW	---
DELINEATED WETLAND	---
DELINEATED STREAM	---
ENVIRONMENTALLY SENSITIVE AREA - RESTRICTED ACCESS	---
ENVIRONMENTALLY SENSITIVE AREA	---
WIND TURBINE CONSTRUCTION SITE (REFER TO DETAILS 6, 7 & 8 ON SHEET C-601 FOR CONSTRUCTION SITE COMPONENTS)	---

1 SPUR T62 PLAN VIEW  
1-111 Scale: 1"=100'

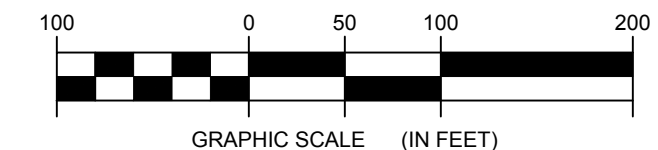

**FOR PERMITTING ONLY  
NOT FOR CONSTRUCTION**

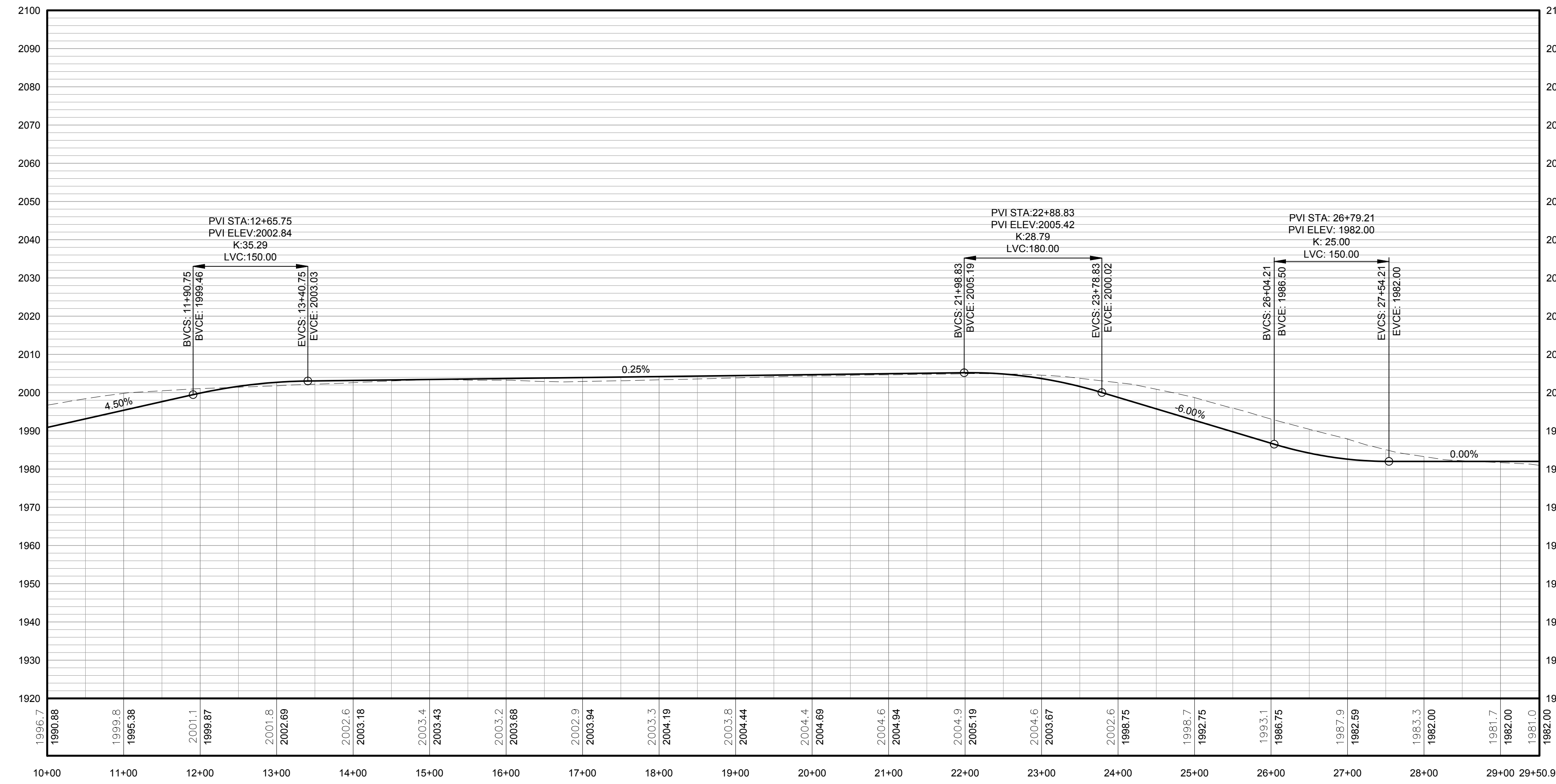

PROFILE LEGEND	
ITEM	SYMBOL
EXISTING ELEVATION (FT)	1845.3
PROPOSED ELEVATION (FT)	1845.27
EXISTING GRADE	---
PROPOSED GRADE	---

NOTE: ELEVATIONS IN USGS DATUM.

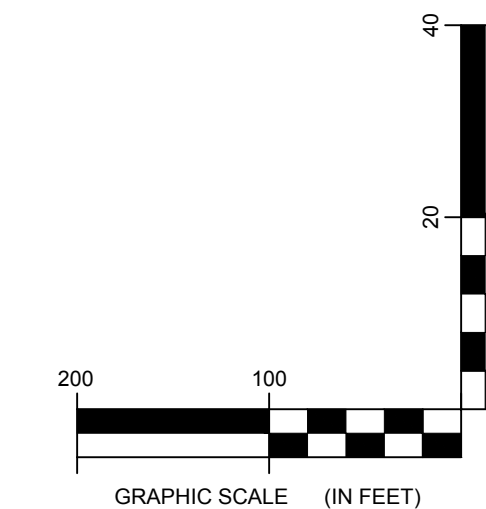

2 TRUNK T62 ACCESS ROAD PROFILE  
1-111 Scale: H:1"=100' V:1"=20'

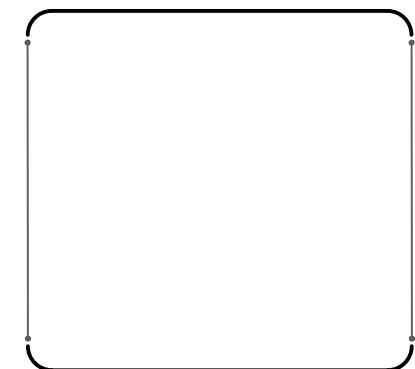

DRAWING REVISIONS	
NO.	DATE

PROJECT TITLE: <b>BARON WINDS PROJECT</b>
TOWNS OF COHOCTON, DANVILLE, FRENCHT, AND WAYLAND - STEUBEN COUNTY, NEW YORK
CLIENT: EVERPOWER WIND HOLDINGS
DRAWING TITLE: AREA 1 ACCESS ROAD PLAN AND PROFILE

DATE: <b>NOVEMBER 17, 2017</b>
SCALE: <b>AS NOTED</b>
ISS: JOB: <b>13039</b>
DRAWN BY: <b>AW, ZR, JT</b>
FILE NAME: <b>13039_Working_Area 1.dwg</b>
DRAWING NUMBER: <b>1-111</b>

# AREA-1

# AREA-6

# AREA-2

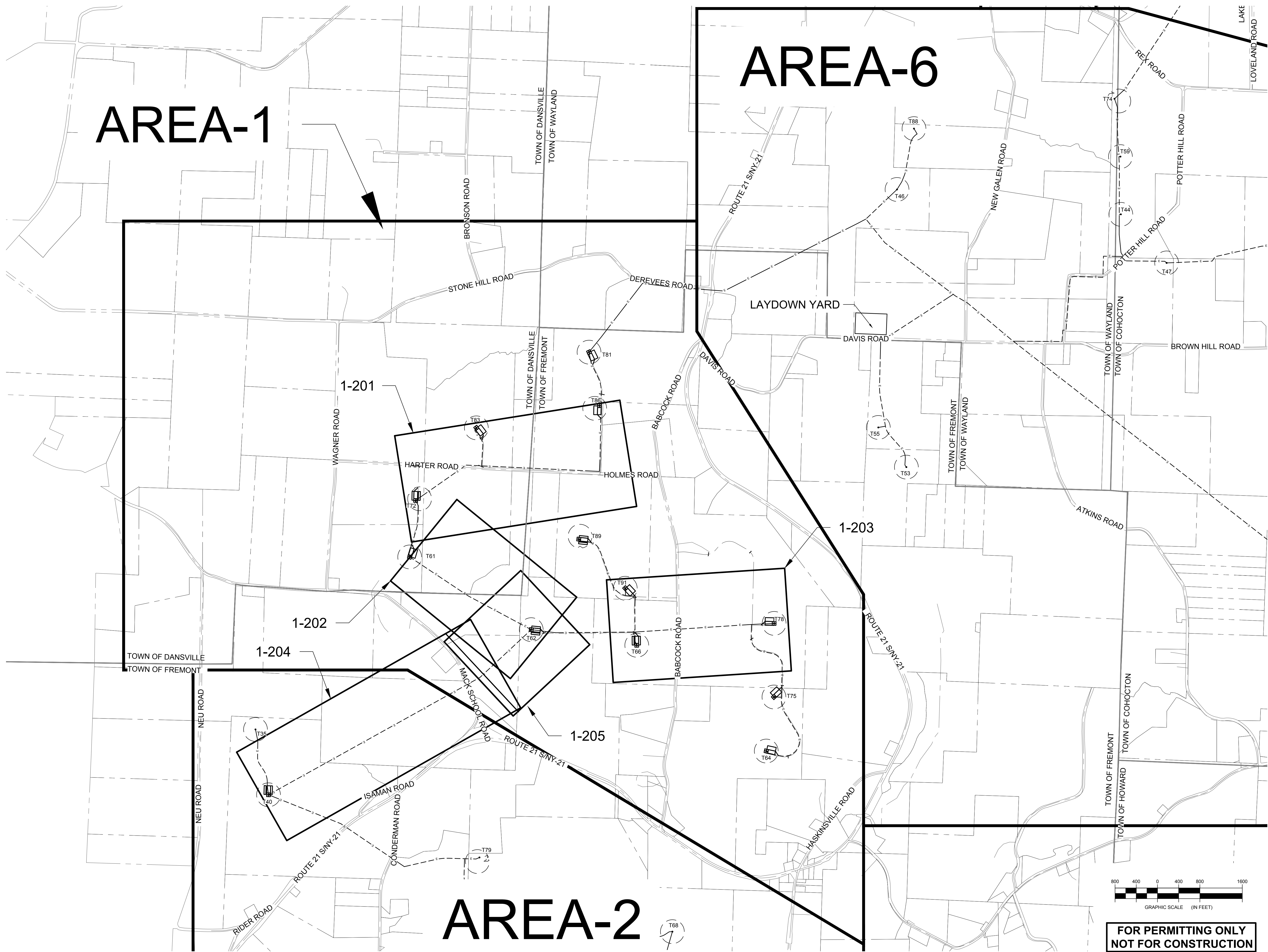

**Environmental Design & Research,**  
Landscape Architecture, Engineering  
& Environmental Services, D.P.C.

217 Montgomery Street, Suite 1000  
Syracuse, New York 13202  
P. 315.471.0688

BY: \_\_\_\_\_

DATE: \_\_\_\_\_

REVISION: \_\_\_\_\_

NO.	DATE	REVISION

PROJECT TITLE: **BARON WINDS PROJECT**  
 TOWNS OF COHOCTON, DANSVILLE, FREMONT, AND WAYLAND -  
 PROJECT LOCATION: STEUBEN COUNTY, NEW YORK  
 CLIENT: EVERPOWER WIND HOLDINGS  
 DRAWING TITLE: AREA 1 INDEX MAP, COLLECTION LINE PLAN AND PROFILE

DATE: **NOVEMBER 17, 2017**  
 SCALE: **1" = 800'**  
 JOB#: **13039**  
 DRAWN BY: **AW, ZR, JT**  
 FILE NAME: **13039\_Working\_Area 1.dwg**  
 DRAWING NUMBER: **1-200**

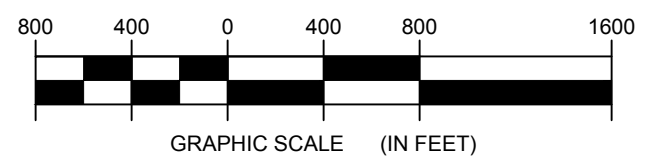

**FOR PERMITTING ONLY  
NOT FOR CONSTRUCTION**

J:\13039 Baron Wind Project\Working Drawings\13039\_Working\_Area 1.dwg



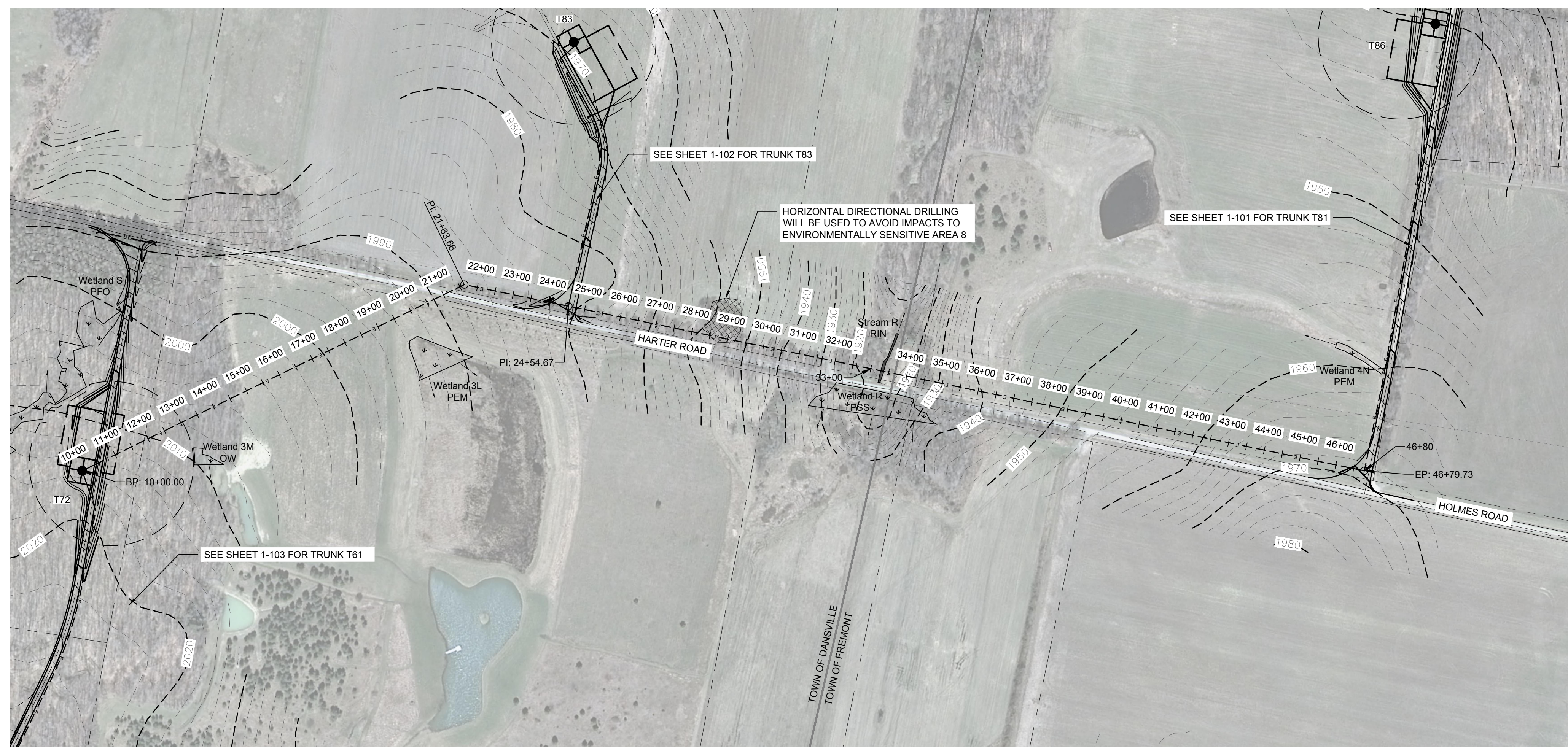

LEGEND	
ITEM	SYMBOL
DRAWING SHEET MATCH LINE	— DRAWING NUMBER —
WIND TURBINE DESIGNATION	T63
PARCEL BOUNDARY	---
UNDERGROUND COLLECTION LINE	---
OVERHEAD COLLECTION LINE	---
EXISTING CONTOUR (2' INTERVAL)	---
EXISTING CONTOUR - INDEX (2' INTERVAL)	---
CONTOUR - FINISHED (2' INTERVAL)	---
CONTOUR - FINISHED - INDEX (2' INTERVAL)	---
ACCESS ROAD CENTERLINE	---
PERMANENT ACCESS ROAD EDGE	---
STORM PIPE / CULVERT	---
DEC WETLAND ADJACENT AREA	---
WETLAND CONTINUES ARROW	---
DELINEATED WETLAND	---
DELINEATED STREAM	---
ENVIRONMENTALLY SENSITIVE AREA - RESTRICTED ACCESS	---
ENVIRONMENTALLY SENSITIVE AREA	---
WIND TURBINE CONSTRUCTION SITE (REFER TO DETAILS 6, 7 & 8 ON SHEET C-601 FOR CONSTRUCTION SITE COMPONENTS)	---

1 COLLECTION LINE T72 TO TRUNK T81 PLAN VIEW  
Scale: 1"=200'

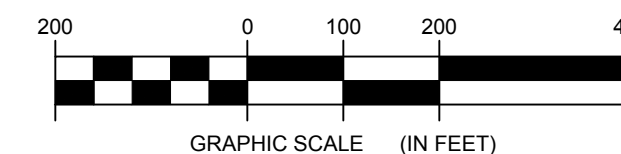

**FOR PERMITTING ONLY  
NOT FOR CONSTRUCTION**

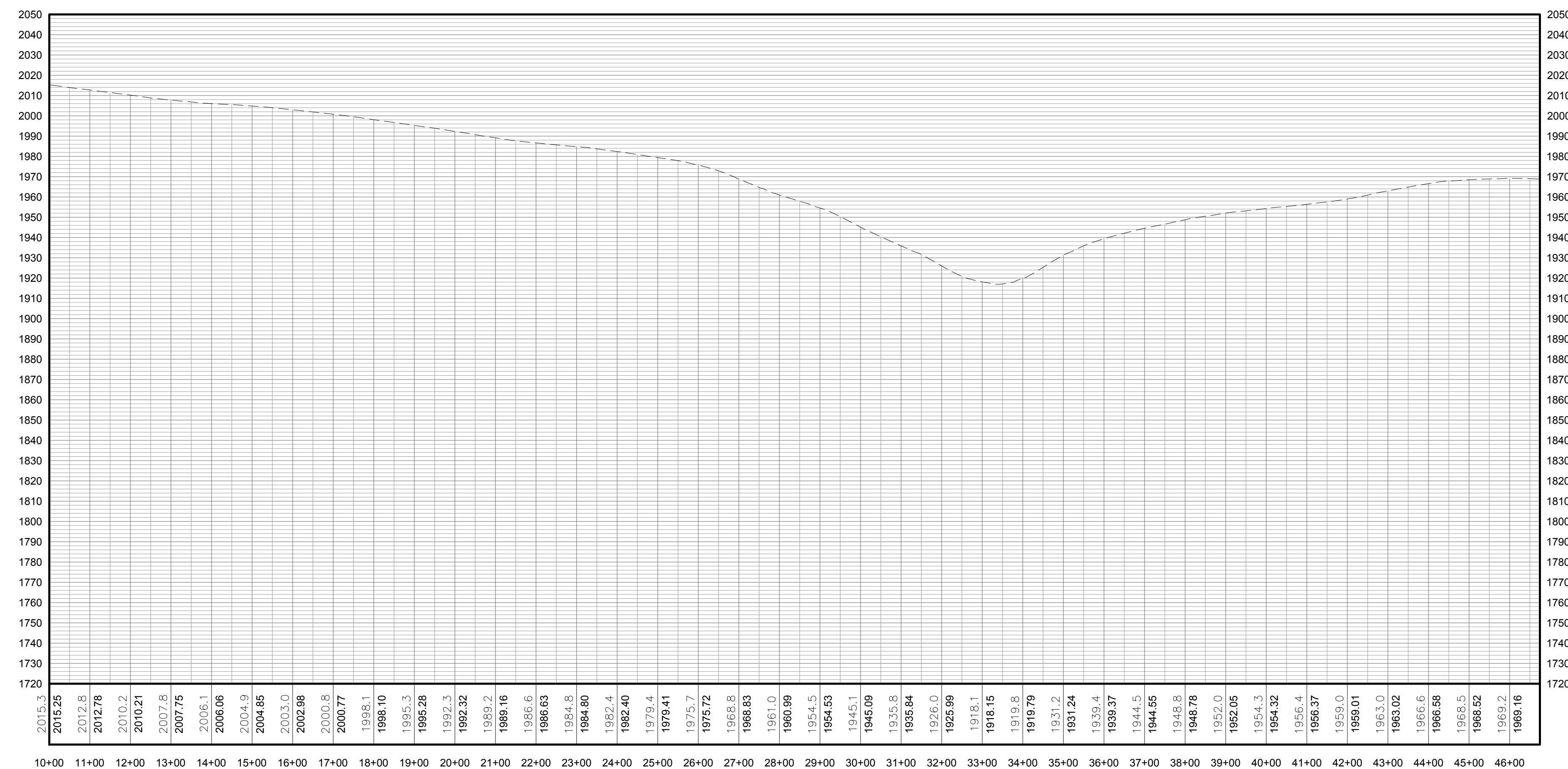

PROFILE LEGEND	
ITEM	SYMBOL
EXISTING ELEVATION (FT)	1845.3
EXISTING GRADE	---

NOTE: ELEVATIONS IN USGS DATUM.

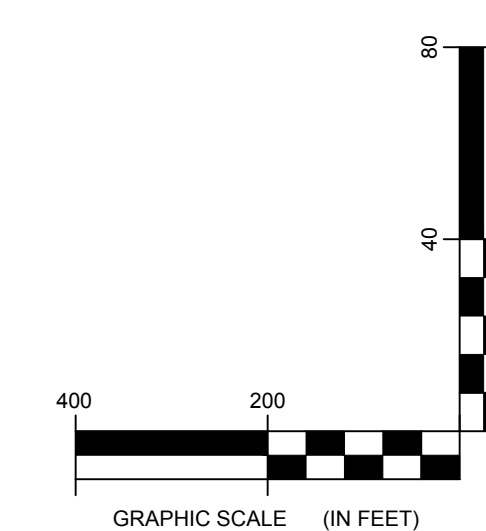

2 COLLECTION LINE T72 TO TRUNK T81 PROFILE  
Scale: H:1"=200' V:1"=40'



**Environmental Design & Research,**  
Landscape Architecture, Engineering & Environmental Services, D.P.C.  
217 Montgomery Street, Suite 1000  
Syracuse, New York 13202  
P. 315.471.0688

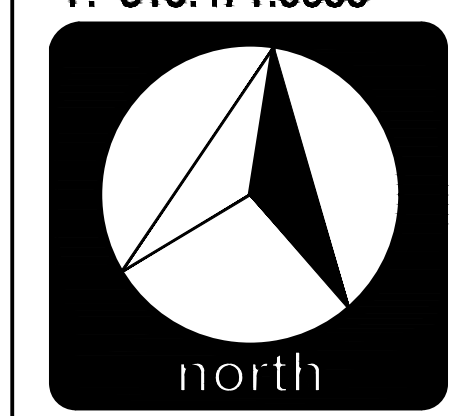

**everpower**

DRAWING REVISIONS	
NO.	DATE
1	
2	
3	
4	
5	
6	
7	
8	
9	
10	

PROJECT TITLE: <b>BARON WINDS PROJECT</b>
PROJECT LOCATION: <b>TOWNS OF COHOCTON, DANSVILLE, FREMONT, AND WAYLAND - STEUBEN COUNTY, NEW YORK</b>
CLIENT: <b>EVERPOWER WIND HOLDINGS</b>
DRAWING TITLE: <b>AREA 1 COLLECTION LINE PLAN AND PROFILE</b>

DATE: <b>NOVEMBER 17, 2017</b>
SCALE: <b>AS NOTED</b>
DESIGNER: <b>AW, CB, ZR</b>
FILE NAME: <b>13039_Working_Area 1.dwg</b>
DRAWING NUMBER: <b>1-201</b>

J:\13039 Baron Winds\p13039\working\13039\_working\_area\_1.dwg

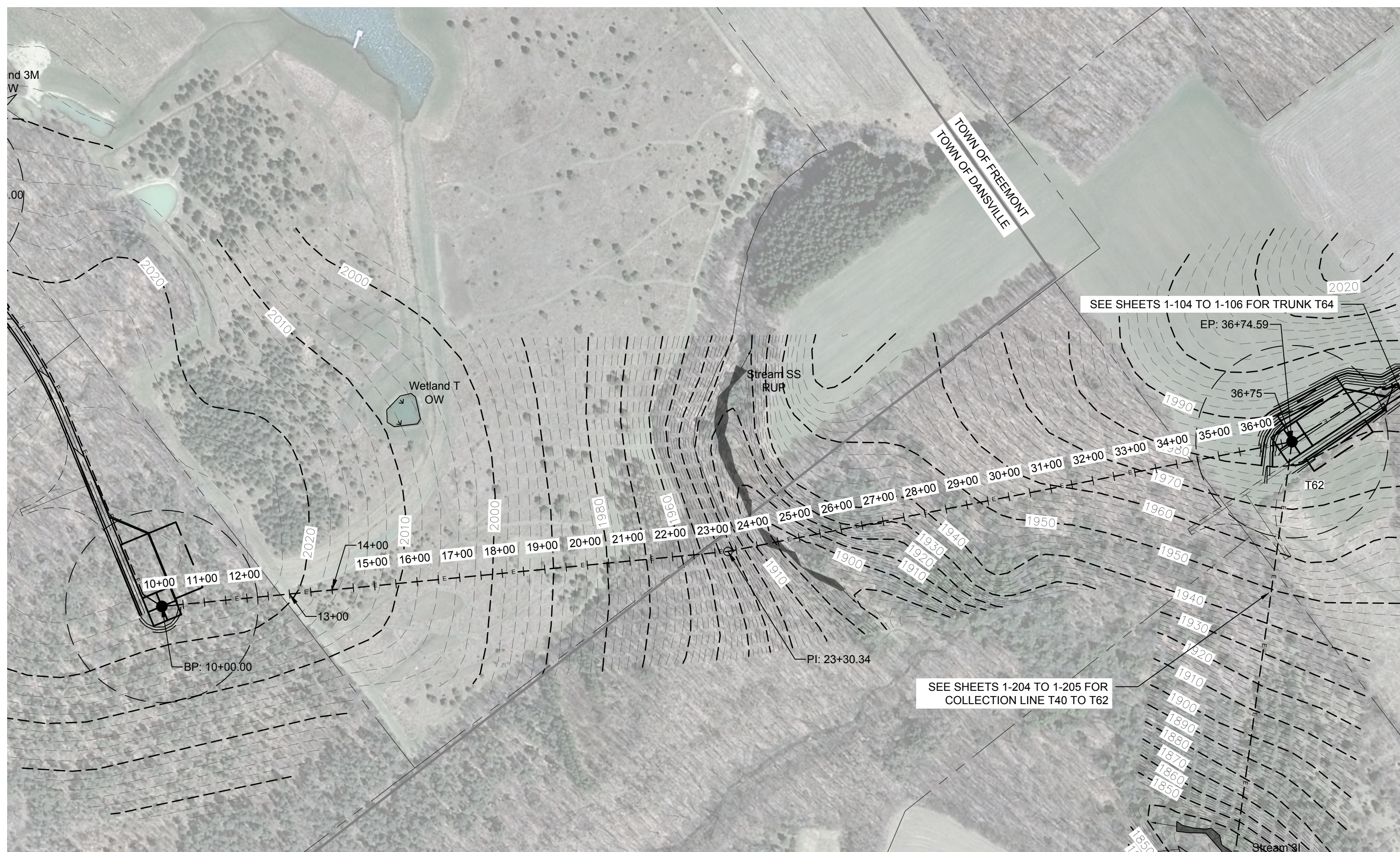

LEGEND	
ITEM	SYMBOL
DRAWING SHEET MATCH LINE	— DRAWING NUMBER —
WIND TURBINE DESIGNATION	T63
PARCEL BOUNDARY	---
UNDERGROUND COLLECTION LINE	---
OVERHEAD COLLECTION LINE	— — — — —
EXISTING CONTOUR (2' INTERVAL)	--- 490 ---
EXISTING CONTOUR - INDEX (2' INTERVAL)	--- 490 ---
CONTOUR - FINISHED (2' INTERVAL)	— — — — —
CONTOUR - FINISHED - INDEX (2' INTERVAL)	— — — — —
ACCESS ROAD CENTERLINE	---
PERMANENT ACCESS ROAD EDGE	---
STORM PIPE / CULVERT	—>—<—
DEC WETLAND ADJACENT AREA	---
WETLAND CONTINUES ARROW	→
DELINEATED WETLAND	↓ ↓ ↓
DELINEATED STREAM	▬
ENVIRONMENTALLY SENSITIVE AREA - RESTRICTED ACCESS	▨
ENVIRONMENTALLY SENSITIVE AREA	▩
WIND TURBINE CONSTRUCTION SITE (REFER TO DETAILS 6, 7 & 8 ON SHEET C-601 FOR CONSTRUCTION SITE COMPONENTS)	⊙



1 COLLECTION LINE T61 TO T62 PLAN VIEW  
Scale: 1"=200'

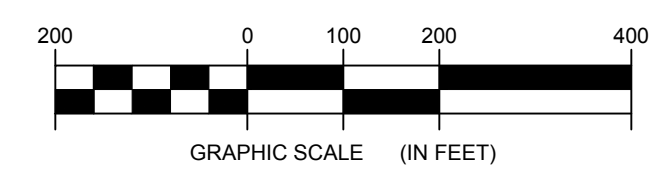

**FOR PERMITTING ONLY  
NOT FOR CONSTRUCTION**

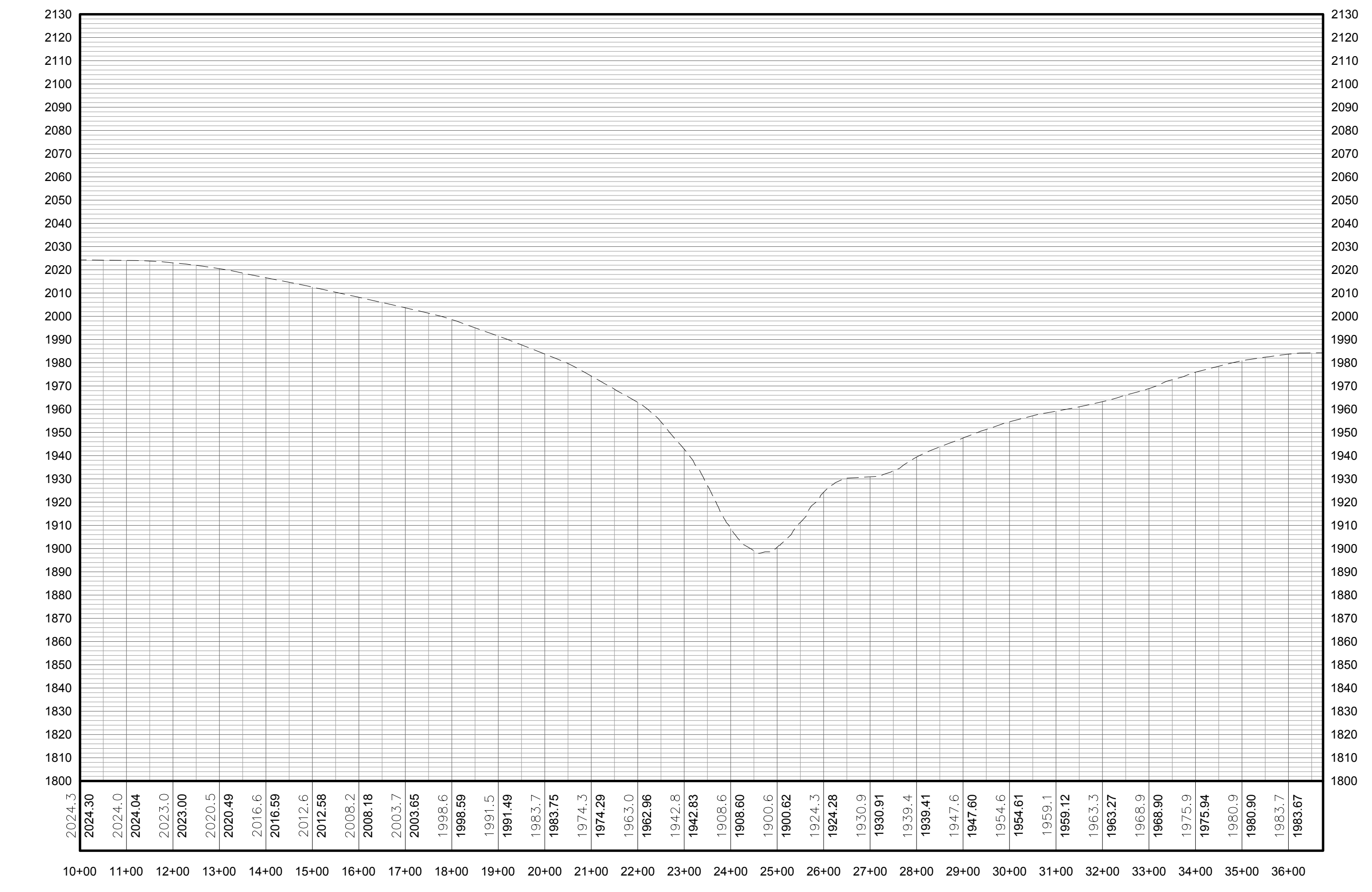

PROFILE LEGEND	
ITEM	SYMBOL
EXISTING ELEVATION (FT)	1845.3
EXISTING GRADE	---

NOTE: ELEVATIONS IN USGS DATUM.

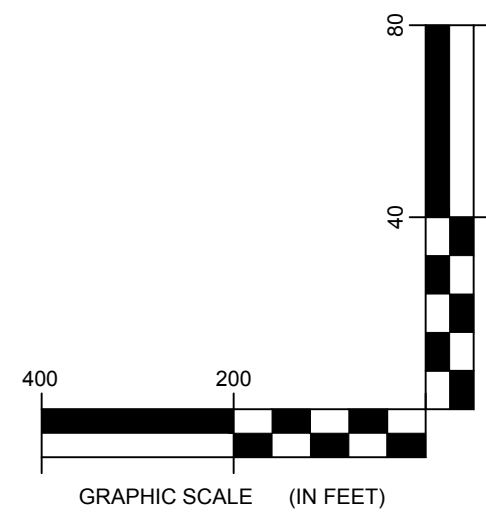

2 COLLECTION LINE T61 TO T62 PROFILE  
Scale: H:1"=200' V:1"=40'

DRAWING REVISIONS	
NO.	DATE

PROJECT TITLE: <b>BARON WINDS PROJECT</b>
PROJECT LOCATION: <b>TOWNS OF COHOCTON, DANVILLE, FREMONT, AND WAYLAND - STEUBEN COUNTY, NEW YORK</b>
CLIENT: <b>EVERPOWER WIND HOLDINGS</b>
DRAWING TITLE: <b>AREA 1 COLLECTION LINE PLAN AND PROFILE</b>

DATE: <b>NOVEMBER 17, 2017</b>
SCALE: <b>AS NOTED</b>
DESIGNER: <b>13039</b>
DRAWN BY: <b>AW, CB, ZR</b>
FILE NAME: <b>13039_Working_Area 1.dwg</b>
DRAWING NUMBER: <b>1-202</b>

J:\13039 Baron Winds Project\Working Area 1\13039\_Working\_Area 1.dwg



LEGEND	
ITEM	SYMBOL
DRAWING SHEET MATCH LINE	— DRAWING NUMBER —
WIND TURBINE DESIGNATION	T63
PARCEL BOUNDARY	---
UNDERGROUND COLLECTION LINE	---
OVERHEAD COLLECTION LINE	— — — — —
EXISTING CONTOUR (2' INTERVAL)	--- 490 ---
EXISTING CONTOUR - INDEX (2' INTERVAL)	---
CONTOUR - FINISHED (2' INTERVAL)	~ ~ ~ ~ ~
CONTOUR - FINISHED - INDEX (2' INTERVAL)	~ ~ ~ ~ ~
ACCESS ROAD CENTERLINE	---
PERMANENT ACCESS ROAD EDGE	---
STORM PIPE / CULVERT	—>—>—>
DEC WETLAND ADJACENT AREA	---
WETLAND CONTINUES ARROW	→
DELINEATED WETLAND	↓ ↓ ↓
DELINEATED STREAM	▬
ENVIRONMENTALLY SENSITIVE AREA - RESTRICTED ACCESS	▨
ENVIRONMENTALLY SENSITIVE AREA	▩
WIND TURBINE CONSTRUCTION SITE (REFER TO DETAILS 6, 7 & 8 ON SHEET C-601 FOR CONSTRUCTION SITE COMPONENTS)	⊙

1 COLLECTION LINE SPUR T66 TO TRUNK T64 PLAN VIEW  
1-203 Scale: 1"=200'

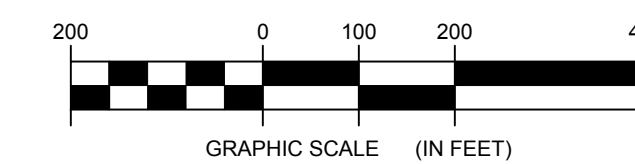

**FOR PERMITTING ONLY  
NOT FOR CONSTRUCTION**

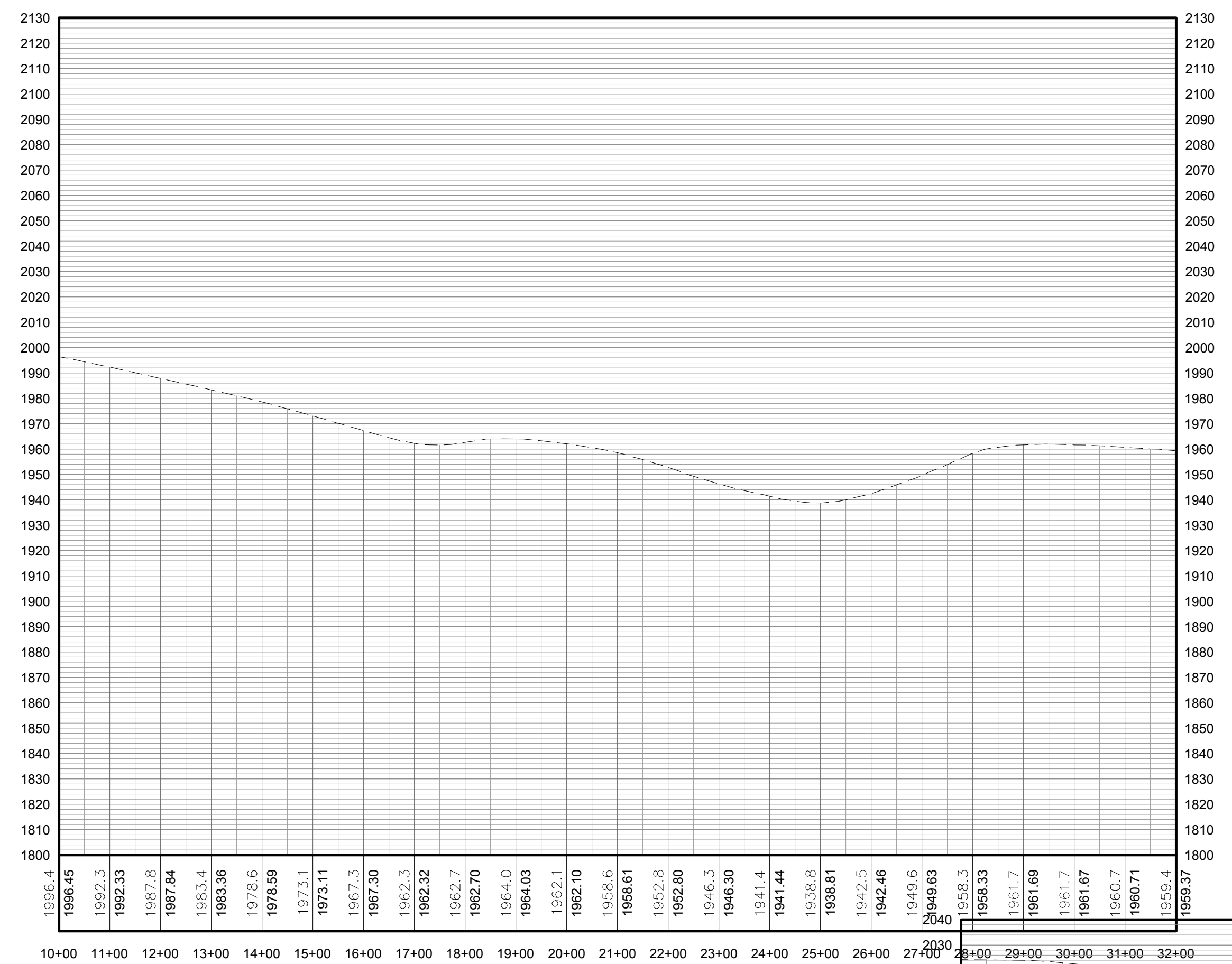

PROFILE LEGEND	
ITEM	SYMBOL
EXISTING ELEVATION (FT)	1845.3
EXISTING GRADE	---

NOTE: ELEVATIONS IN USGS DATUM.

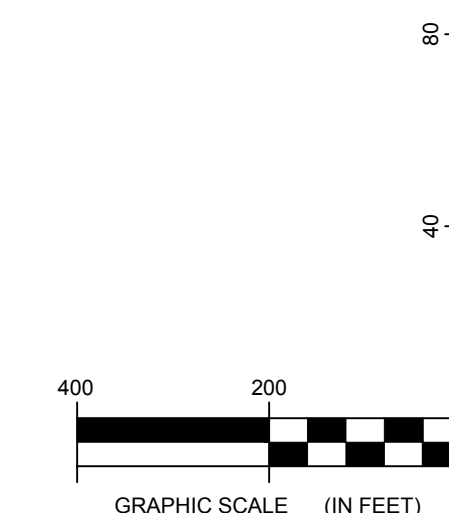

2 COLLECTION LINE SPUR T66 TO TRUNK T64 PROFILE  
1-203 Scale: H:1"=200' V:1"=40'

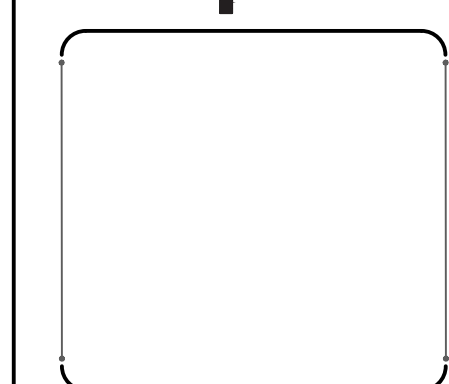

<small>©2019 Environmental Design &amp; Research, Landscape Architecture, Engineering &amp; Environmental Services, D.P.C. The following is prepared in accordance with the provisions of the Professional Engineering Law of the State of New York, Article 170-A, and applies to this drawing. This is a subdivision of the work of the professional engineer or professional architect who is responsible for the design and construction of the project. The professional engineer or professional architect is not responsible for the design and construction of the project unless the professional engineer or professional architect has been specifically designated as the designer of the structure.</small>	
BY	
DATE	
NO.	REVISION
1	
2	
3	
4	
5	

PROJECT TITLE:	<b>BARON WINDS PROJECT</b>
PROJECT LOCATION:	TOWNS OF COHOCTON, DANVILLE, FRENCHTOWN, AND WATLAND - STEUBEN COUNTY, NEW YORK
CLIENT:	EVERPOWER WIND HOLDINGS
DRAWING TITLE:	AREA 1 COLLECTION LINE PLAN AND PROFILE

DATE:	NOVEMBER 17, 2017
SCALE:	AS NOTED
ISSUE NO.:	13039
DRAWN BY:	AW, CB, ZR
FILE NAME:	13039_Working_Area 1.dwg
DRAWING NUMBER:	<b>1-203</b>



LEGEND	
ITEM	SYMBOL
DRAWING SHEET MATCH LINE	
WIND TURBINE DESIGNATION	T63
PARCEL BOUNDARY	
UNDERGROUND COLLECTION LINE	
OVERHEAD COLLECTION LINE	
EXISTING CONTOUR (2' INTERVAL)	
EXISTING CONTOUR - INDEX (2' INTERVAL)	
CONTOUR - FINISHED (2' INTERVAL)	
CONTOUR - FINISHED - INDEX (2' INTERVAL)	
ACCESS ROAD CENTERLINE	
PERMANENT ACCESS ROAD EDGE	
STORM PIPE / CULVERT	
DEC WETLAND ADJACENT AREA	
WETLAND CONTINUES ARROW	
DELINEATED WETLAND	
DELINEATED STREAM	
ENVIRONMENTALLY SENSITIVE AREA - RESTRICTED ACCESS	
ENVIRONMENTALLY SENSITIVE AREA	
WIND TURBINE CONSTRUCTION SITE (REFER TO DETAILS 6, 7 & 8 ON SHEET C-601 FOR CONSTRUCTION SITE COMPONENTS)	

1 COLLECTION LINE T40 TO T62 PLAN VIEW  
Scale: 1"=200'

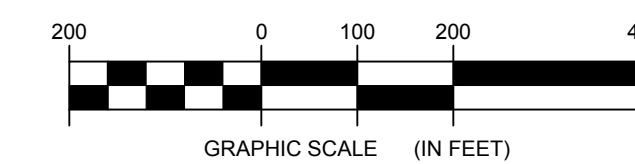

**FOR PERMITTING ONLY  
NOT FOR CONSTRUCTION**

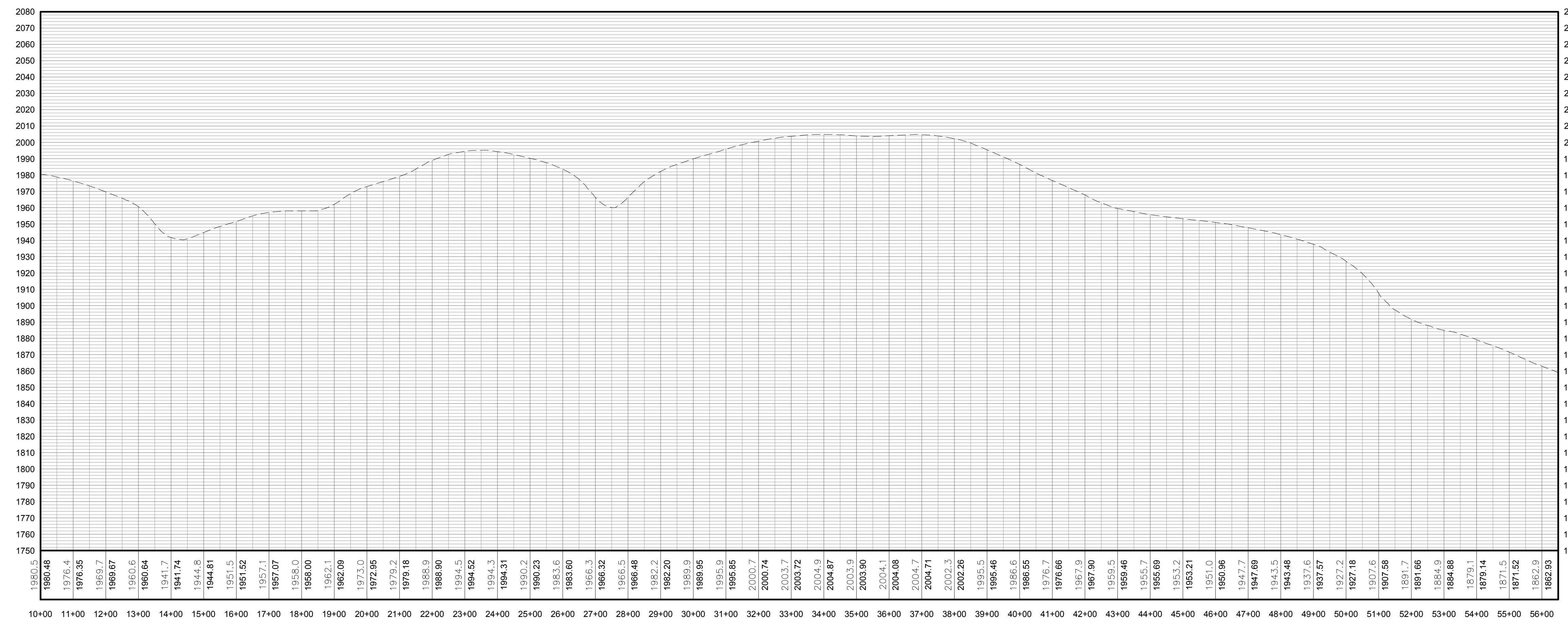

PROFILE LEGEND	
ITEM	SYMBOL
EXISTING ELEVATION (FT)	1845.3
EXISTING GRADE	

NOTE: ELEVATIONS IN USGS DATUM.

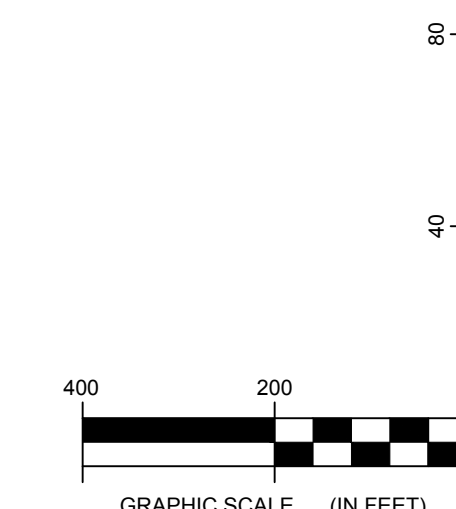

2 COLLECTION LINE T40 TO T62 PROFILE  
Scale: H:1"=200' V:1"=40'



**Environmental Design & Research,**  
Landscape Architecture, Engineering  
& Environmental Services, D.P.C.  
217 Montgomery Street, Suite 1000  
Syracuse, New York 13202  
P. 315.471.0688

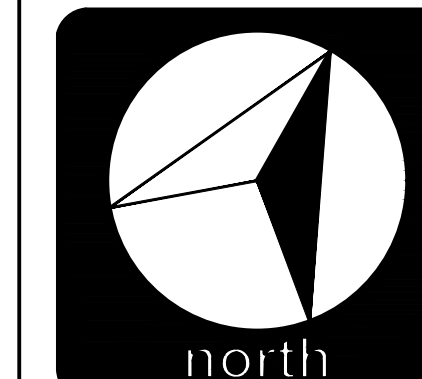

**everpower**

DRAWING REVISIONS	
NO.	DATE
1	
2	
3	
4	
5	

PROJECT TITLE: **BARON WINDS PROJECT**  
TOWNS OF COHOCTON, DANVILLE, FREMONT, AND WAYLAND -  
STEBEN COUNTY, NEW YORK  
CLIENT: EVERPOWER WIND HOLDINGS  
DRAWING TITLE: AREA 1 COLLECTION LINE PLAN AND PROFILE

DATE: **NOVEMBER 17, 2017**  
SCALE: **AS NOTED**  
JOB#: **13039**  
DRAWN BY: **AW, CB, ZR**  
FILE NAME:  
**13039\_Working\_Area 1.dwg**  
DRAWING NUMBER:  
**1-204**

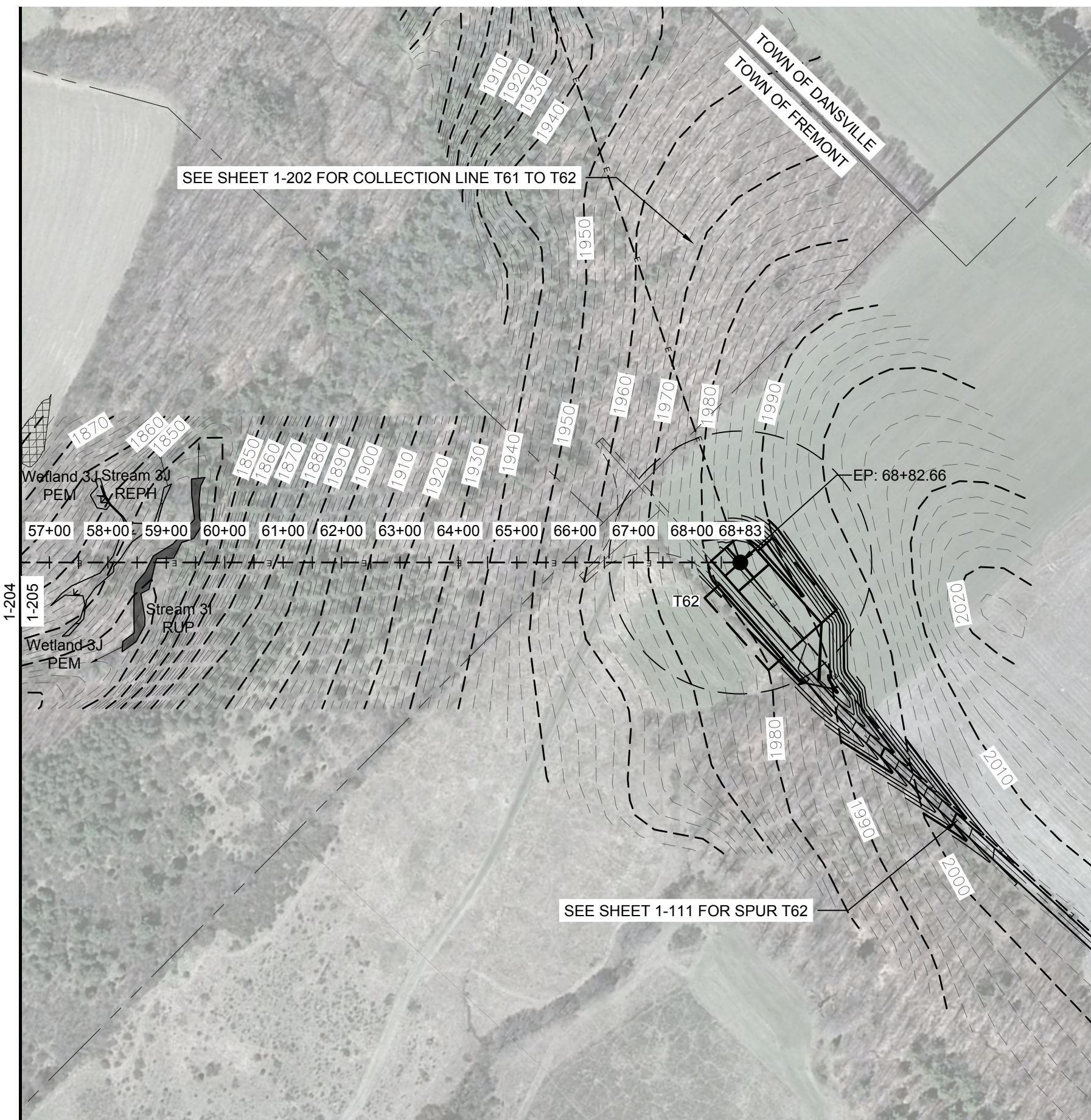

1 COLLECTION LINE T40 TO T62 PLAN VIEW  
1-205 Scale: 1"=200'

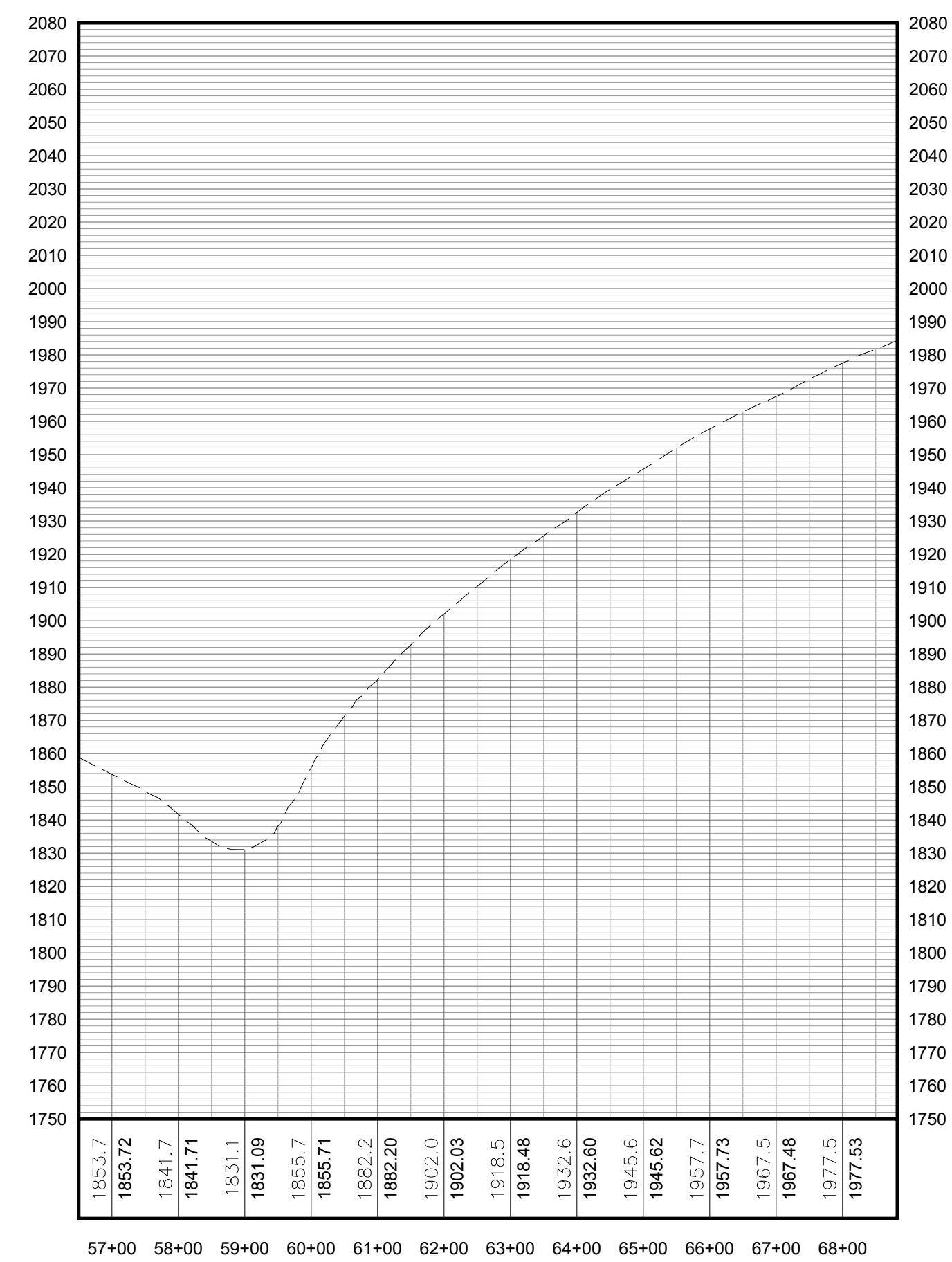

2 COLLECTION LINE T40 TO T62 PROFILE  
1-205 Scale: H:1"=200' V:1"=40'

LEGEND	
ITEM	SYMBOL
DRAWING SHEET MATCH LINE	— DRAWING NUMBER —
WIND TURBINE DESIGNATION	T63
PARCEL BOUNDARY	---
UNDERGROUND COLLECTION LINE	---
OVERHEAD COLLECTION LINE	---
EXISTING CONTOUR (2' INTERVAL)	---
EXISTING CONTOUR - INDEX (2' INTERVAL)	---
CONTOUR - FINISHED (2' INTERVAL)	---
CONTOUR - FINISHED - INDEX (2' INTERVAL)	---
ACCESS ROAD CENTERLINE	---
PERMANENT ACCESS ROAD EDGE	---
STORM PIPE / CULVERT	---
DEC WETLAND ADJACENT AREA	---
WETLAND CONTINUES ARROW	---
DELINEATED WETLAND	---
DELINEATED STREAM	---
ENVIRONMENTALLY SENSITIVE AREA - RESTRICTED ACCESS	---
ENVIRONMENTALLY SENSITIVE AREA	---
WIND TURBINE CONSTRUCTION SITE (REFER TO DETAILS 6, 7 & 8 ON SHEET C-601 FOR CONSTRUCTION SITE COMPONENTS)	---

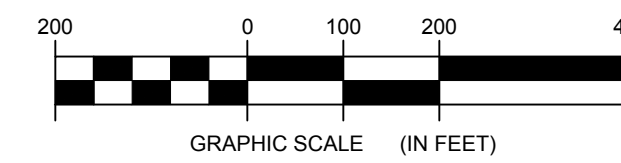

**FOR PERMITTING ONLY  
NOT FOR CONSTRUCTION**

PROFILE LEGEND	
ITEM	SYMBOL
EXISTING ELEVATION (FT)	1845.3
EXISTING GRADE	---

NOTE: ELEVATIONS IN USGS DATUM.

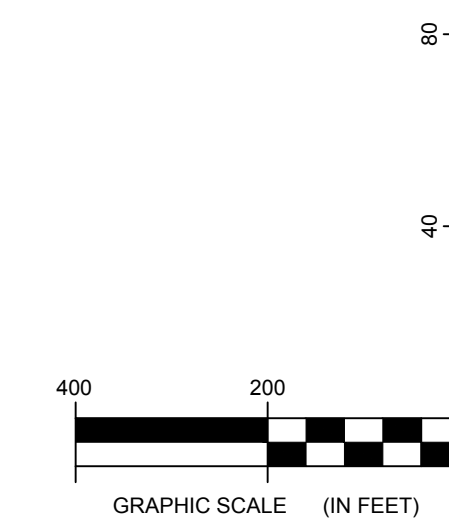

217 Montgomery Street, Suite 1000  
Syracuse, New York 13202  
P. 315.471.0688

DRAWING REVISIONS	
NO.	DATE

PROJECT TITLE: **BARON WINDS PROJECT**  
TOWNS OF COHOCTON, DANSVILLE, FREMONT, AND WAYLAND -  
STEUEN COUNTY, NEW YORK  
CLIENT: EVERPOWER WIND HOLDINGS  
DRAWING TITLE: AREA 1 COLLECTION LINE PLAN AND PROFILE

DATE: **NOVEMBER 17, 2017**  
SCALE: **AS NOTED**  
JOB#: **13039**  
DRAWN BY: **AW, CB, ZR**  
FILE NAME: **13039\_Working\_Area 1.dwg**  
DRAWING NUMBER: **1-205**

J:\13039 Baron Winds Project\Working Area 1.dwg