

AREA-2

AREA-3

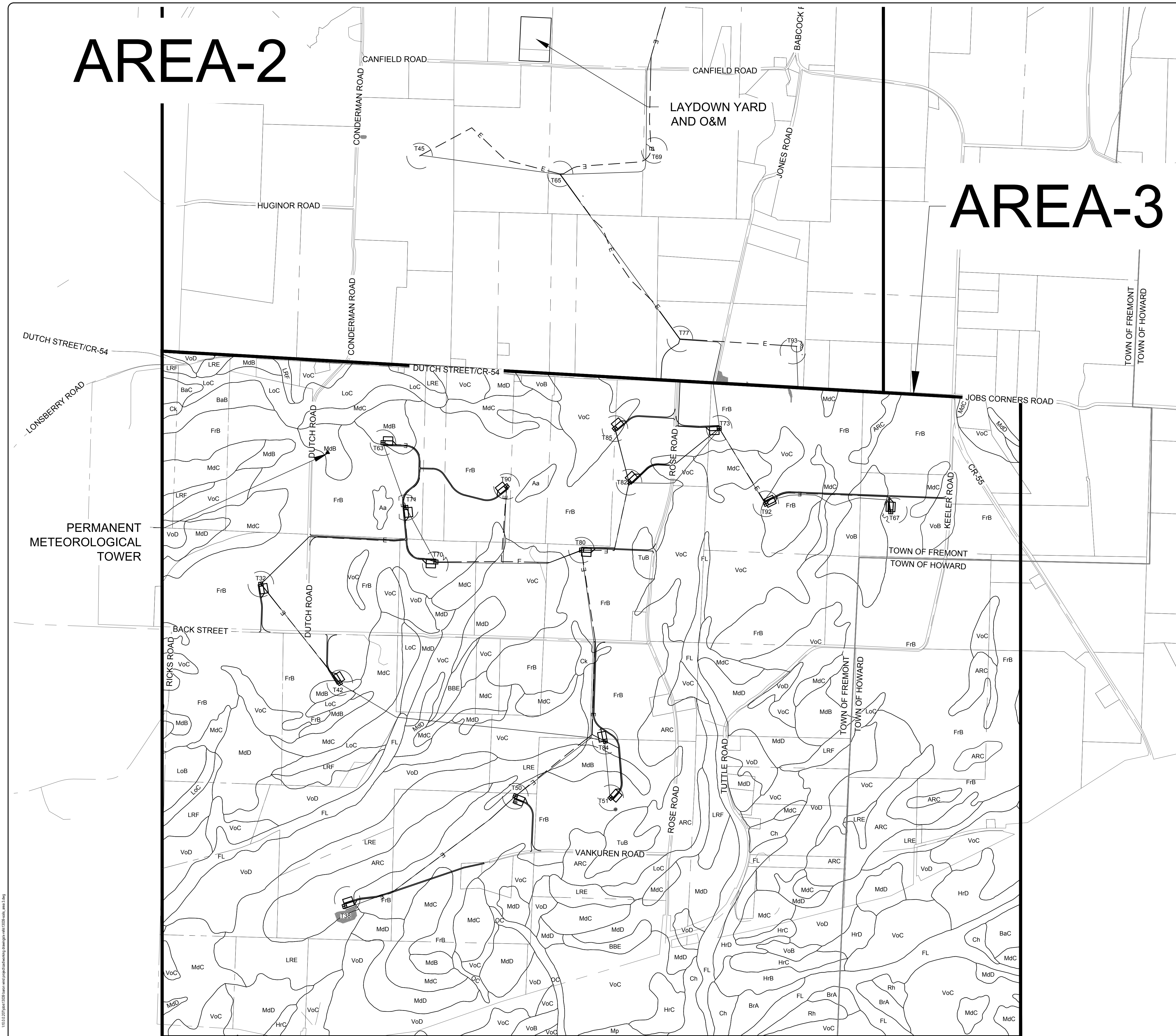

LEGEND	
ITEM	SYMBOL
WIND TURBINE DESIGNATION	T63
SOIL BOUNDARY	— — — — —
REGIONAL BOUNDARY	—————
TOWN BOUNDARY	—————
PARCEL BOUNDARY	— · — · — · — · —
UNDERGROUND COLLECTION LINE	— · — · — · — · —
OVERHEAD COLLECTION LINE	— — — — —
PERMANENT ACCESS ROAD EDGE	—————

NOTE: REFER TO APPENDIX C OF THE PRELIMINARY STORMWATER POLLUTION PREVENTION PLAN (SWPPP) FOR SOIL MAP UNIT NAMES AND SOIL DESCRIPTIONS.



Environmental Design & Research,
Landscape Architecture, Engineering & Environmental Services, D.P.C.

217 Montgomery Street, Suite 1000
Syracuse, New York 13202
P. 315.471.0688



north
everpower

DRAWING REVISIONS	
NO.	DATE

PROJECT TITLE: BARON WINDS PROJECT
TOWNS OF COHOON, DANVILLE, FREMONT, AND WAYLAND -
STUYVESANT COUNTY, NEW YORK
CLIENT: EVERPOWER WIND HOLDINGS
DRAWING TITLE: AREA 3 SOILS MAP

DATE: NOVEMBER 3, 2017
SCALE: AS NOTED
ISSUE NO: 13039
DRAWN BY: AW, TS
FILE NAME: 13039-SOILS_Area 3.dwg
DRAWING NUMBER: 3-001

11/13/2017 10:00 AM C:\Users\awilliams\OneDrive\Documents\13039\Area 3.dwg

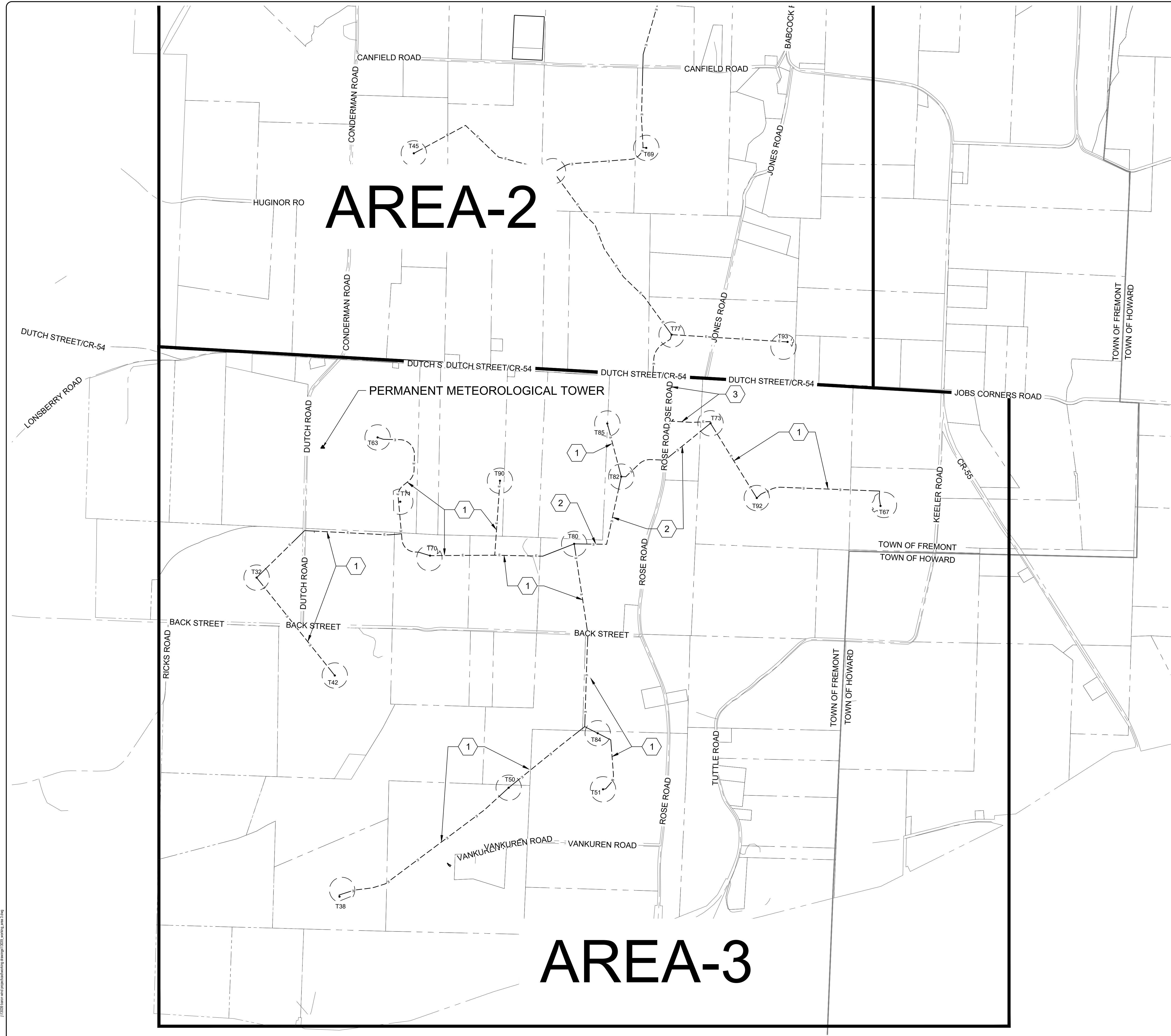

AREA-2

AREA-3

LEGEND	
ITEM	SYMBOL
WIND TURBINE DESIGNATION	T63
REGIONAL BOUNDARY	
TOWN BOUNDARY	
PARCEL BOUNDARY	
UNDERGROUND COLLECTION LINE	
OVERHEAD COLLECTION LINE	
PERMANENT ACCESS ROAD EDGE	
NUMBER OF COLLECTION LINE CIRCUITS	

**FOR PERMITTING ONLY
NOT FOR CONSTRUCTION**

edr
Environmental Design & Research,
Landscape Architecture, Engineering & Environmental Services, D.P.C.
217 Montgomery Street, Suite 1000
Syracuse, New York 13202
P. 315.471.0688



BY: [Signature]

NO.	DATE	REVISION
1		
2		
3		
4		
5		

PROJECT TITLE: **BARON WINDS PROJECT**
TOWNS OF AVOCA, CHOCTON, DANVILLE, FREMONT, HOWARD,
AND WATLAND - STEUBEN COUNTY, NEW YORK
CLIENT: EVERPOWER WIND HOLDINGS
DRAWING TITLE: AREA 3 COLLECTION LINE CIRCUITS MAP

DATE: **NOVEMBER 17, 2017**
SCALE: **AS NOTED**
JOB#: **13039**
DRAWN BY: **AW, TS, LK**
FILE NAME: **13039_Wor_ing_Area 3.dwg**
DRAWING NUMBER: **3-002**

J:\13039 Baron Wind\pape\shading\dwg\13039_working_area 3.dwg

AREA-2

AREA-3

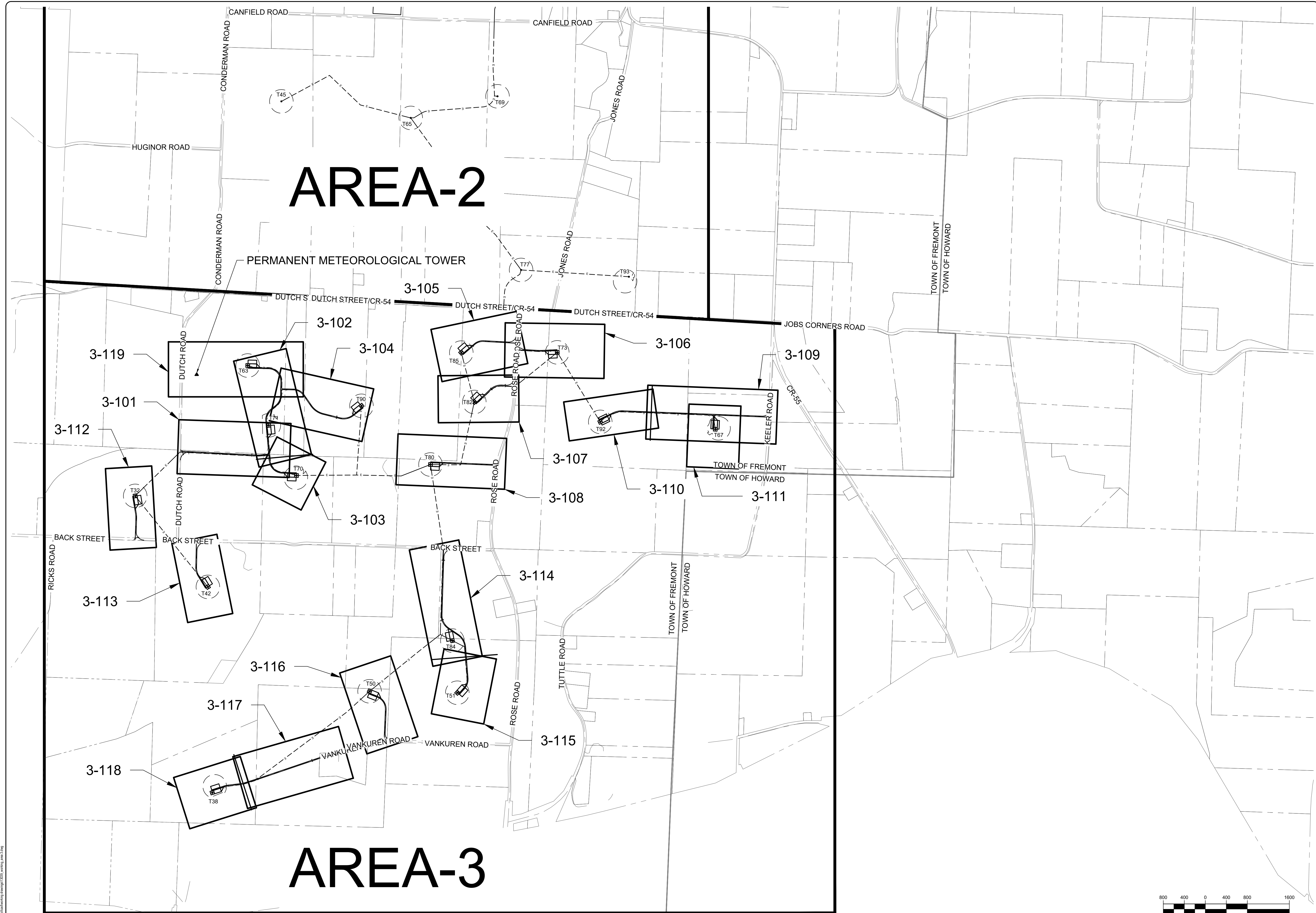

PERMANENT METEOROLOGICAL TOWER

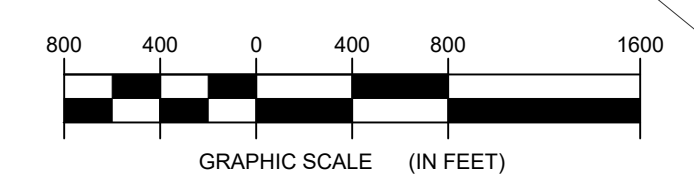

**FOR PERMITTING ONLY
NOT FOR CONSTRUCTION**

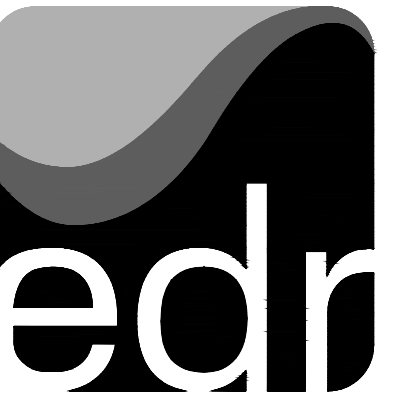

Environmental Design & Research,
Landscape Architecture, Engineering & Environmental Services, D.P.C.
217 Montgomery Street, Suite 1000
Syracuse, New York 13202
P. 315.471.0688



EVERPOWER

©2018 Environmental Design & Research, L.L.C. All rights reserved. This drawing is prepared for the use of the client and is not to be used for any other purpose without the written consent of Environmental Design & Research, L.L.C. The client is responsible for obtaining all necessary permits and approvals. The client is responsible for the accuracy of the information provided. Environmental Design & Research, L.L.C. is not responsible for any errors or omissions in this drawing.

DRAWING REVISIONS	
NO.	REVISION

PROJECT TITLE: **BARON WINDS PROJECT**
 TOWNS OF COHOCTON, DANVILLE, FREMONT, AND WAYLAND -
 PROJECT LOCATION: STEUBEN COUNTY, NEW YORK
 CLIENT: EVERPOWER WIND HOLDINGS
 DRAWING TITLE: AREA 3 INDEI MAP, ACCESS ROAD PLAN AND PROFILE

DATE: **NOVEMBER 17, 2017**
 SCALE: **1" = 100'**
 JOB#: **13039**
 DRAWN BY: **AW, R, JT**
 FILE NAME: **13039_Wor_ing_Area 3.dwg**
 DRAWING NUMBER: **3-100**

J:\13039 Baron Wind Project\Working\Area 3\13039_Area 3.dwg



STORMWATER KEY NOTES	
ITEM	SYMBOL
VEGETATIVE FILTER STRIP	(A)
LEVEL SPREADER	(B)
DRY SWALE	(C)

LEGEND	
ITEM	SYMBOL
DRAWING SHEET MATCH LINE	DRAWING NUMBER / DRAWING NUMBER
WIND TURBINE DESIGNATION	T63
PARCEL BOUNDARY	---
UNDERGROUND COLLECTION LINE	---
OVERHEAD COLLECTION LINE	---
EXISTING CONTOUR (2' INTERVAL)	---
EXISTING CONTOUR - INDEX (2' INTERVAL)	---
CONTOUR - FINISHED (2' INTERVAL)	---
CONTOUR - FINISHED - INDEX (2' INTERVAL)	---
ACCESS ROAD CENTERLINE	---
PERMANENT ACCESS ROAD EDGE	---
STORM PIPE / CULVERT	---
DEC WETLAND ADJACENT AREA	---
WETLAND CONTINUES ARROW	---
DELINEATED WETLAND	---
DELINEATED STREAM	---
ENVIRONMENTALLY SENSITIVE AREA - RESTRICTED ACCESS	---
ENVIRONMENTALLY SENSITIVE AREA	---
WIND TURBINE CONSTRUCTION SITE (REFER TO DETAILS 6, 7 & 8 ON SHEET C-601 FOR CONSTRUCTION SITE COMPONENTS)	---

1 TRUNK TO SPUR T63 TO T70 PLAN VIEW
3-101 Scale: 1"=100'

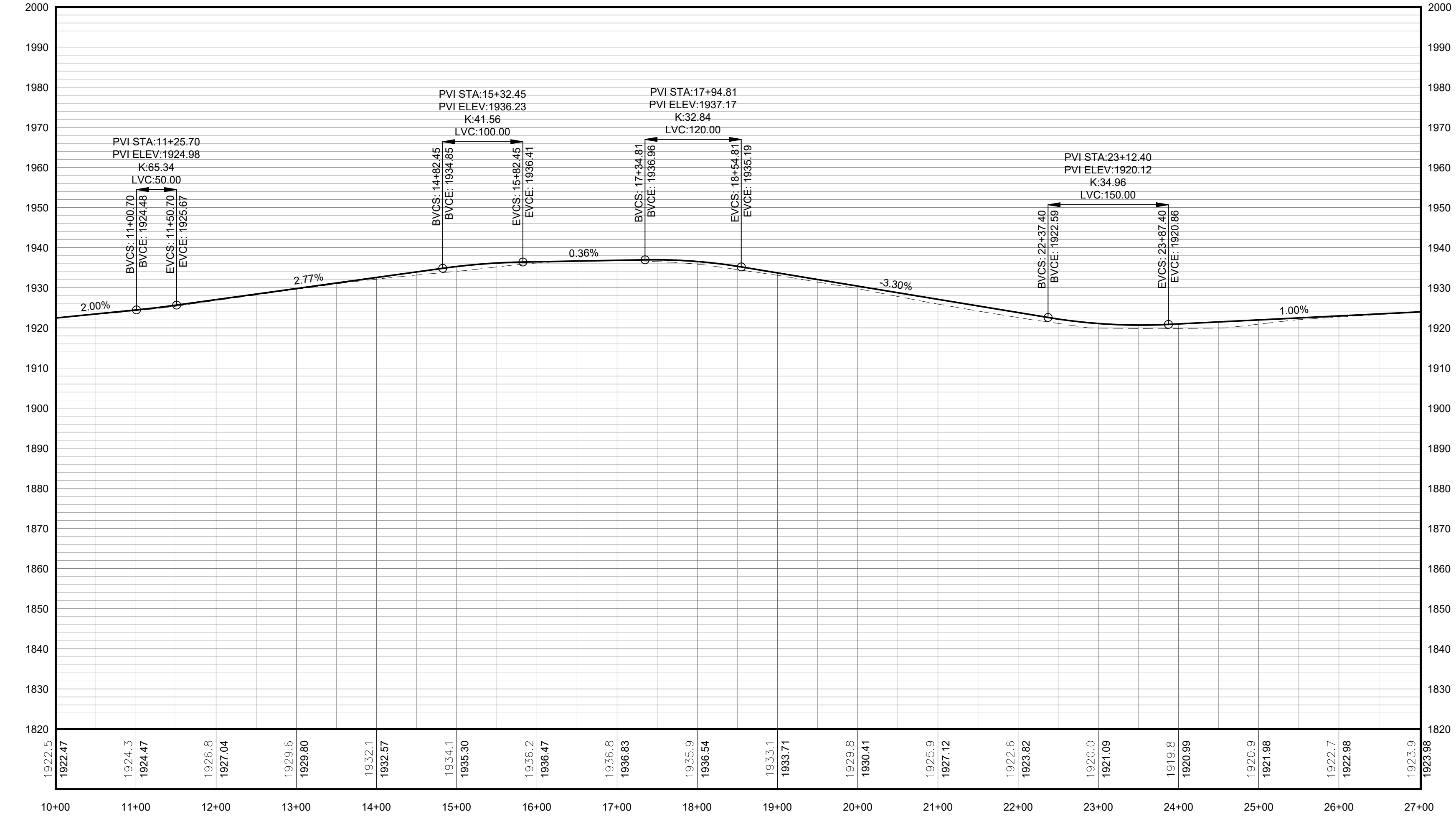
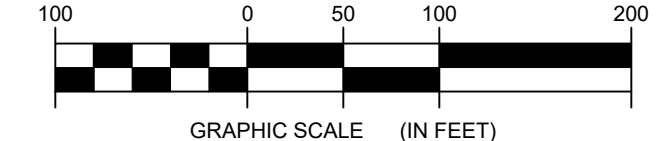

**FOR PERMITTING ONLY
NOT FOR CONSTRUCTION**

PROFILE LEGEND	
ITEM	SYMBOL
EXISTING ELEVATION (FT)	1845.3
PROPOSED ELEVATION (FT)	1845.27
EXISTING GRADE	---
PROPOSED GRADE	---

NOTE: ELEVATIONS IN USGS DATUM.

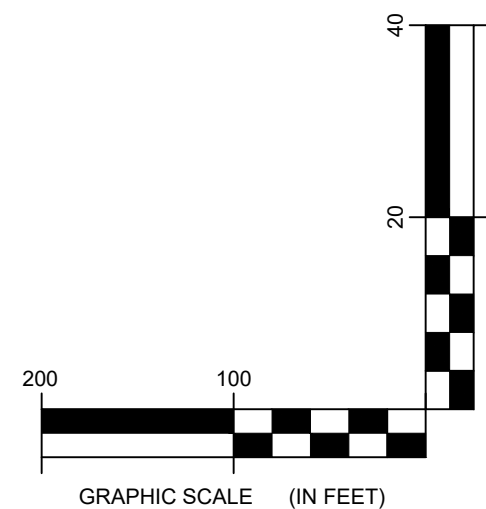

2 TRUNK TO SPUR T63 TO T70 ACCESS ROAD PROFILE
3-101 Scale: H:1"=100' V:1"=20'

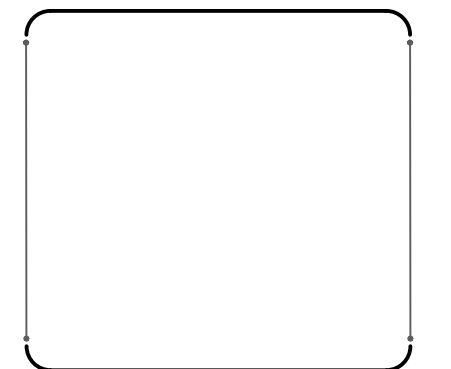

2016 Environmental Design & Research
Landscape Architecture, Engineering
& Environmental Services, D.P.C.
The following is prepared in accordance with the Elevation
Map Act of 1992, Chapter 100, Section 100.1, and the
Professional Engineering Law of 1992, Chapter 100,
Section 100.1. It is the responsibility of the professional
engineer to ensure that the design and construction of the
work is in accordance with the applicable laws, rules and
regulations. The professional engineer shall be held liable
for any and all claims, damages, losses and expenses
resulting from the design and construction of the work.

DRAWING REVISIONS	
NO.	DATE
1	
2	
3	
4	
5	

PROJECT TITLE: **BARON WINDS PROJECT**
TOWNS OF COHOCTON, DANVILLE, FRENCHTOWN, AND WAYLAND -
STUYVESANT COUNTY, NEW YORK
CLIENT: EVERPOWER WIND HOLDINGS
DRAWING TITLE: **AREA 3 ACCESS ROAD PLAN AND PROFILE**

DATE: **NOVEMBER 17, 2017**
SCALE: **AS NOTED**
JOB#: **13039**
DRAWN BY: **AW, CB, R, JC, K**
FILE NAME: **13039_Wor_ing_Area 3.dwg**
DRAWING NUMBER: **3-101**

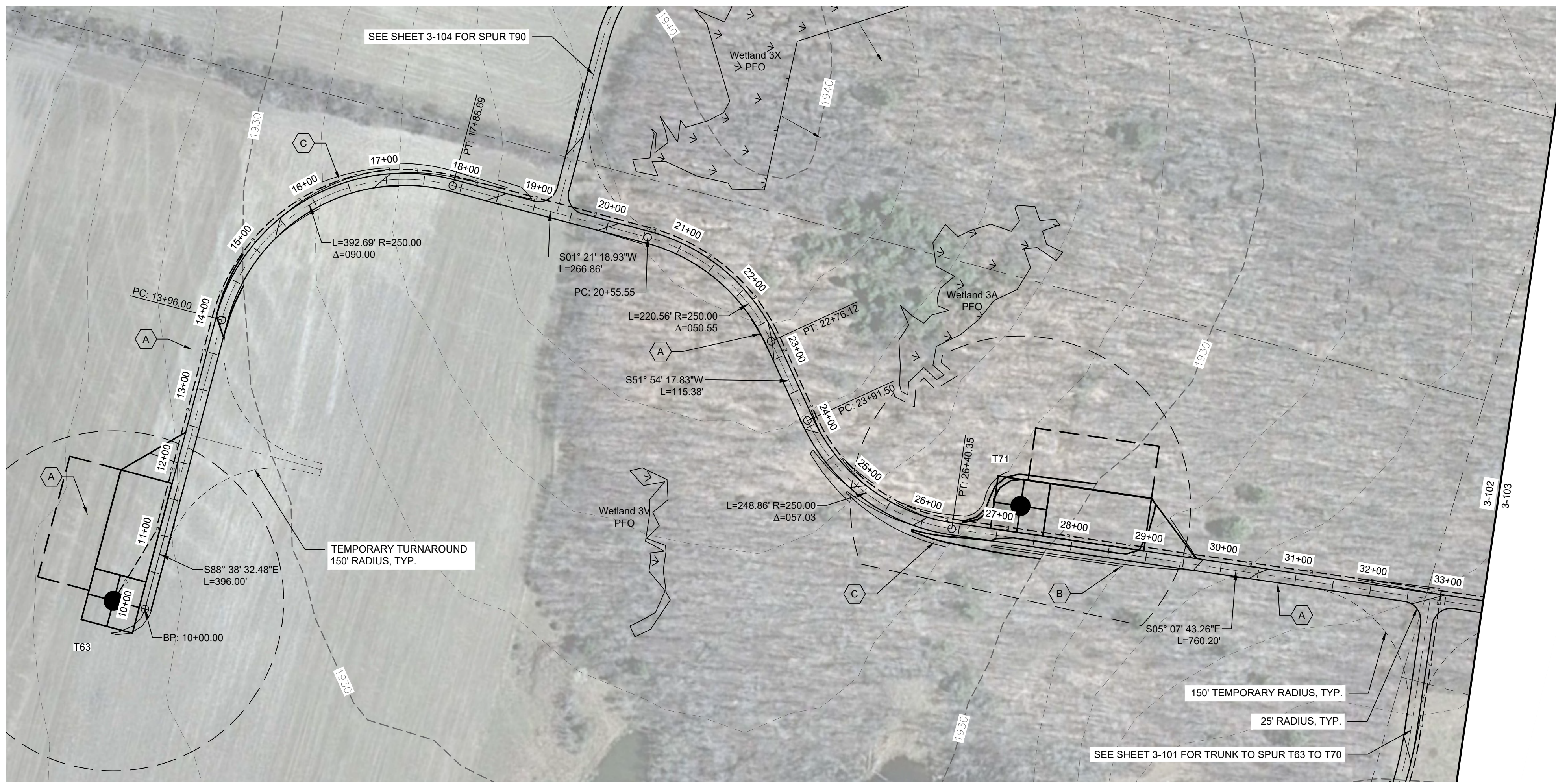

STORMWATER KEY NOTES	
ITEM	SYMBOL
VEGETATIVE FILTER STRIP	(A)
LEVEL SPREADER	(B)
DRY SWALE	(C)

LEGEND	
ITEM	SYMBOL
DRAWING SHEET MATCH LINE	— DRAWING NUMBER — DRAWING NUMBER
WIND TURBINE DESIGNATION	T63
PARCEL BOUNDARY	---
UNDERGROUND COLLECTION LINE	---
OVERHEAD COLLECTION LINE	---
EXISTING CONTOUR (2' INTERVAL)	---
EXISTING CONTOUR - FINISHED (2' INTERVAL)	---
CONTOUR - FINISHED (2' INTERVAL)	---
CONTOUR - FINISHED - INDEX (2' INTERVAL)	---
ACCESS ROAD CENTERLINE	---
PERMANENT ACCESS ROAD EDGE	---
STORM PIPE / CULVERT	---
DEC WETLAND ADJACENT AREA	---
WETLAND CONTINUES ARROW	---
DELINEATED WETLAND	---
DELINEATED STREAM	---
ENVIRONMENTALLY SENSITIVE AREA - RESTRICTED ACCESS	---
ENVIRONMENTALLY SENSITIVE AREA	---
WIND TURBINE CONSTRUCTION SITE (REFER TO DETAILS 6, 7 & 8 ON SHEET C-601 FOR CONSTRUCTION SITE COMPONENTS)	---



Environmental Design & Research, Landscape Architecture, Engineering & Environmental Services, D.P.C.
217 Montgomery Street, Suite 1000
Syracuse, New York 13202
P. 315.471.0688

1 SPUR T63 TO T70 PLAN VIEW
3-102 Scale: 1"=100'

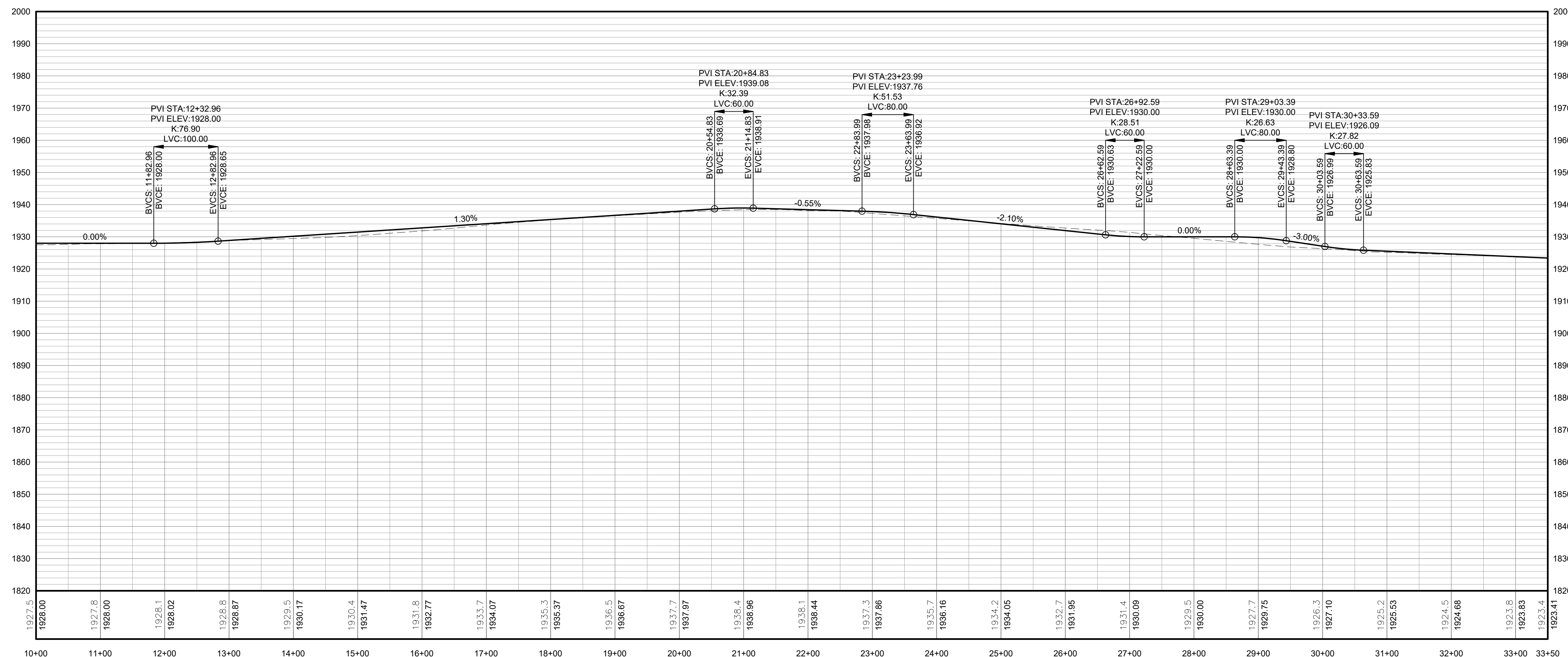
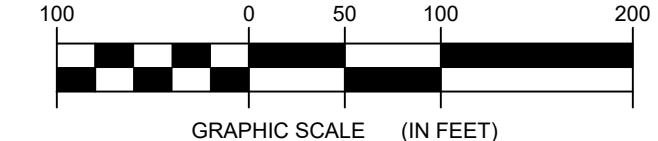

**FOR PERMITTING ONLY
NOT FOR CONSTRUCTION**

PROFILE LEGEND	
ITEM	SYMBOL
EXISTING ELEVATION (FT)	1845.3
PROPOSED ELEVATION (FT)	1845.27
EXISTING GRADE	---
PROPOSED GRADE	---

NOTE: ELEVATIONS IN USGS DATUM.

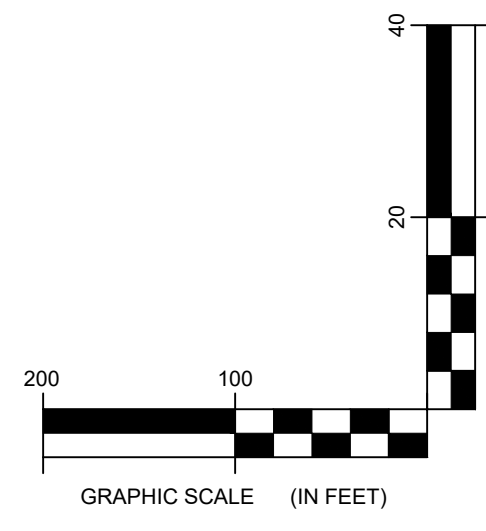

2 SPUR T63 TO T70 ACCESS ROAD PROFILE
3-102 Scale: H:1"=100' V:1"=20'

DRAWING REVISIONS	
NO.	DATE
1	
2	
3	
4	
5	

PROJECT TITLE: **BARON WINDS PROJECT**
TOWNS OF COHOCTON, DANVILLE, FRENCHTOWN, AND WAYLAND -
PROJECT LOCATION: STEUBEN COUNTY, NEW YORK
CLIENT: EVERPOWER WIND HOLDINGS
DRAWING TITLE: **AREA 3 ACCESS ROAD PLAN AND PROFILE**

DATE: **NOVEMBER 17, 2017**
SCALE: **AS NOTED**
JOB: **13039**
DRAWN BY: **AW, CB, R, JC, K**
FILE NAME: **13039_Wor_ing_Area 3.dwg**
DRAWING NUMBER: **3-102**

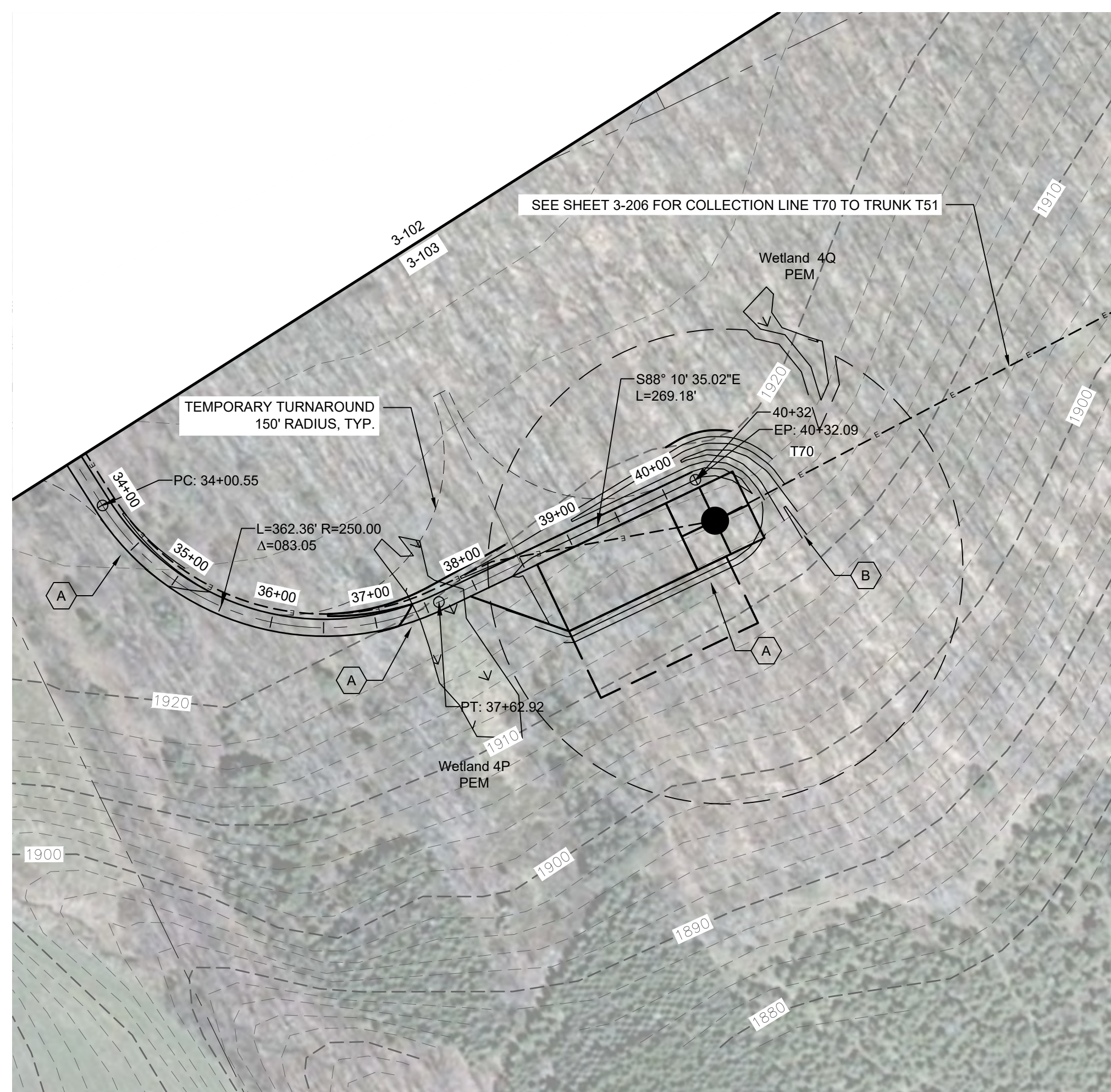

STORMWATER KEY NOTES	
ITEM	SYMBOL
VEGETATIVE FILTER STRIP	
LEVEL SPREADER	
DRY SWALE	

LEGEND	
ITEM	SYMBOL
DRAWING SHEET MATCH LINE	
WIND TURBINE DESIGNATION	T63
PARCEL BOUNDARY	
UNDERGROUND COLLECTION LINE	
OVERHEAD COLLECTION LINE	
EXISTING CONTOUR (2' INTERVAL)	
EXISTING CONTOUR - INDEX (2' INTERVAL)	
CONTOUR - FINISHED (2' INTERVAL)	
CONTOUR - FINISHED - INDEX (2' INTERVAL)	
ACCESS ROAD CENTERLINE	
PERMANENT ACCESS ROAD EDGE	
STORM PIPE / CULVERT	
DEC WETLAND ADJACENT AREA	
WETLAND CONTINUES ARROW	
DELINEATED WETLAND	
DELINEATED STREAM	
ENVIRONMENTALLY SENSITIVE AREA - RESTRICTED ACCESS	
ENVIRONMENTALLY SENSITIVE AREA	
WIND TURBINE CONSTRUCTION SITE (REFER TO DETAILS 6, 7 & 8 ON SHEET C-601 FOR CONSTRUCTION SITE COMPONENTS)	



1 SPUR T63 TO T70 PLAN VIEW
3-103 Scale: 1"=100'

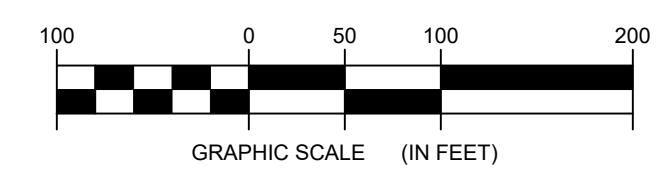

**FOR PERMITTING ONLY
NOT FOR CONSTRUCTION**

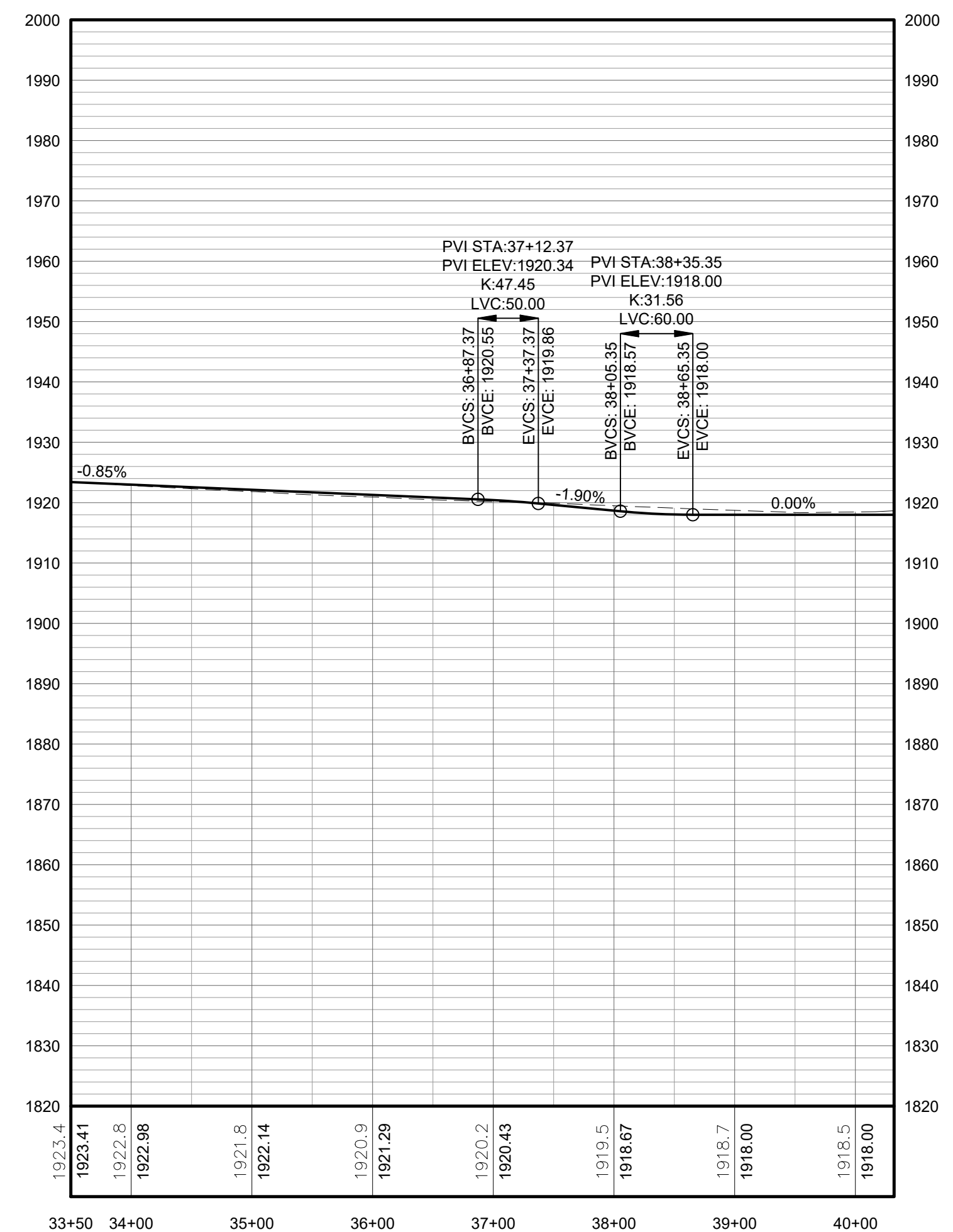

PROFILE LEGEND	
ITEM	SYMBOL
EXISTING ELEVATION (FT)	1845.3
PROPOSED ELEVATION (FT)	1845.27
EXISTING GRADE	
PROPOSED GRADE	

NOTE: ELEVATIONS IN USGS DATUM.

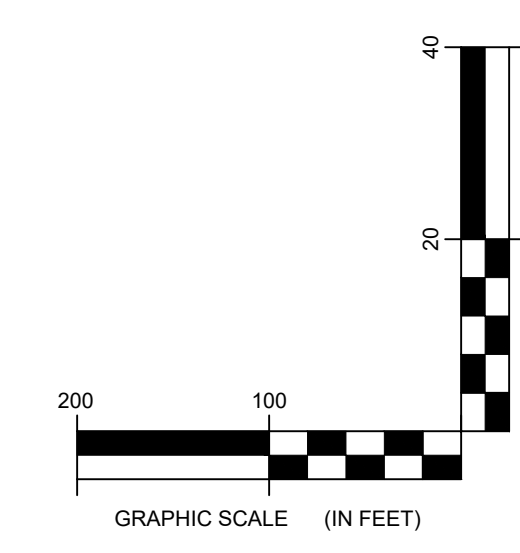

2 SPUR T63 TO T70 ACCESS ROAD PROFILE
3-103 Scale: H:1"=100' V:1"=20'

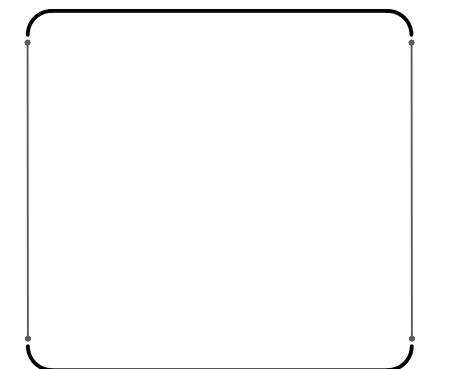

©2018 Environmental Design & Research, Landscape Architecture, Engineering & Environmental Services, D.P.C. The following is prepared in accordance with the New York Education Law, Article 160, Section 160.1. This drawing is the property of Environmental Design & Research, Landscape Architecture, Engineering & Environmental Services, D.P.C. and shall not be used for any other project without the written consent of Environmental Design & Research, Landscape Architecture, Engineering & Environmental Services, D.P.C. The user and the user's client shall be held responsible for the accuracy of the information.

DRAWING REVISIONS	
NO.	REVISION

PROJECT TITLE: **BARON WINDS PROJECT**
TOWNS OF COHOCTON, DANVILLE, FRENCHTOWN, AND WATLAND -
PROJECT LOCATION: STEUBEN COUNTY, NEW YORK
CLIENT: EVERPOWER WIND HOLDINGS
DRAWING TITLE: AREA 3 ACCESS ROAD PLAN AND PROFILE

DATE:	NOVEMBER 17, 2017
SCALE:	AS NOTED
ISSUE NO.:	13039
DRAWN BY:	AW, CB, R, JC, K
FILE NAME:	13039_Wor_ing_Area 3.dwg
DRAWING NUMBER:	3-103

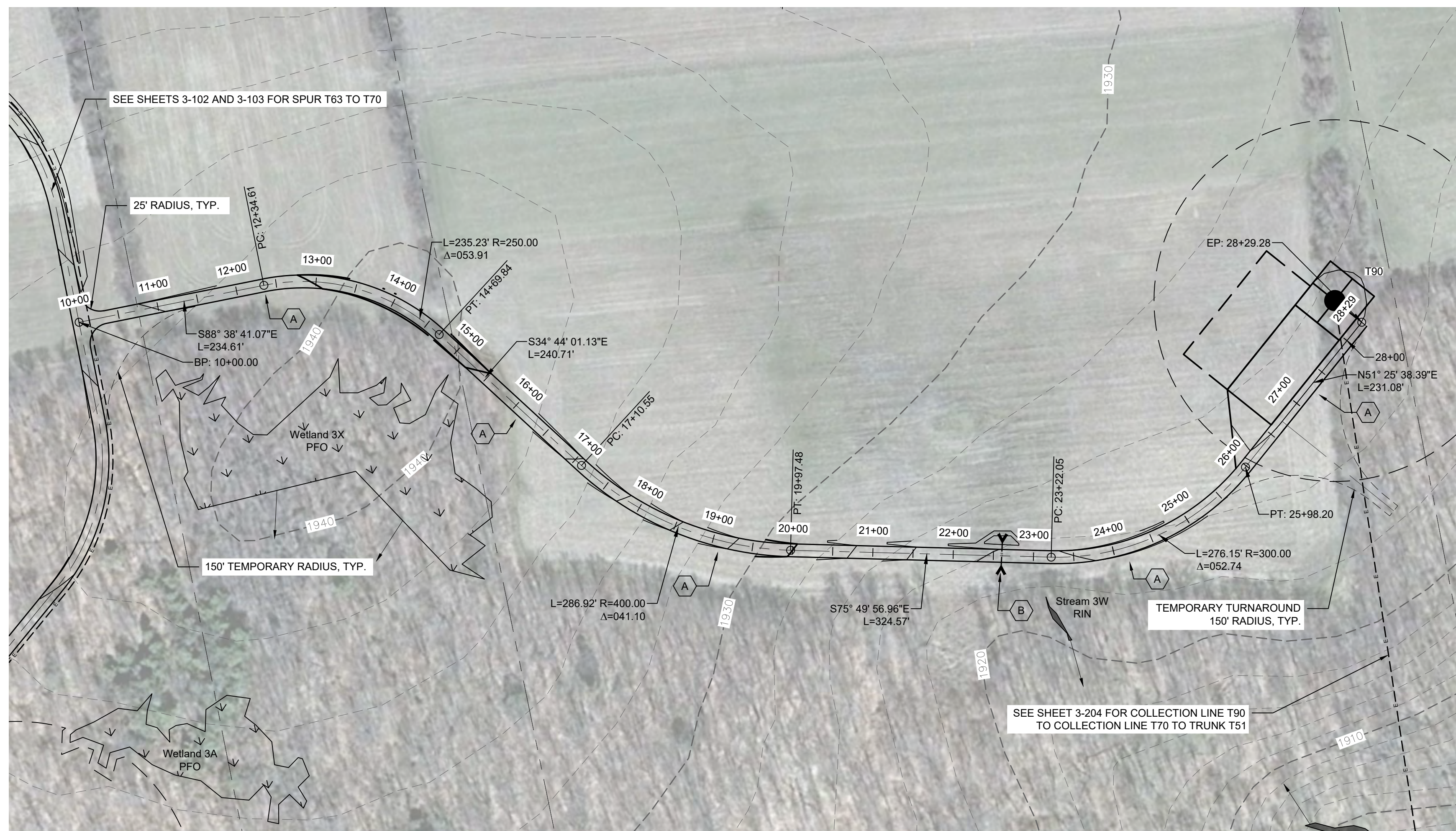

STORMWATER KEY NOTES	
ITEM	SYMBOL
VEGETATIVE FILTER STRIP	(A)
LEVEL SPREADER	(B)
DRY SWALE	(C)

LEGEND	
ITEM	SYMBOL
DRAWING SHEET MATCH LINE	— DRAWING NUMBER — DRAWING NUMBER
WIND TURBINE DESIGNATION	T63
PARCEL BOUNDARY	---
UNDERGROUND COLLECTION LINE	---
OVERHEAD COLLECTION LINE	---
EXISTING CONTOUR (2' INTERVAL)	---
EXISTING CONTOUR - INDEX (2' INTERVAL)	---
CONTOUR - FINISHED (2' INTERVAL)	---
CONTOUR - FINISHED - INDEX (2' INTERVAL)	---
ACCESS ROAD CENTERLINE	---
PERMANENT ACCESS ROAD EDGE	---
STORM PIPE / CULVERT	---
DEC WETLAND ADJACENT AREA	---
WETLAND CONTINUES ARROW	---
DELINEATED WETLAND	---
DELINEATED STREAM	---
ENVIRONMENTALLY SENSITIVE AREA - RESTRICTED ACCESS	---
ENVIRONMENTALLY SENSITIVE AREA	---
WIND TURBINE CONSTRUCTION SITE (REFER TO DETAILS 6, 7 & 8 ON SHEET C-601 FOR CONSTRUCTION SITE COMPONENTS)	---

1 SPUR T90 PLAN VIEW
3-104 Scale: 1"=100'

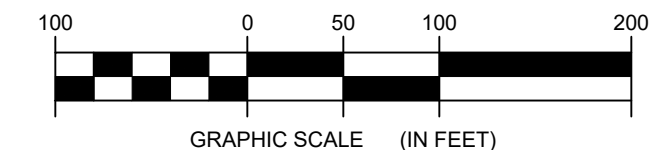

**FOR PERMITTING ONLY
NOT FOR CONSTRUCTION**

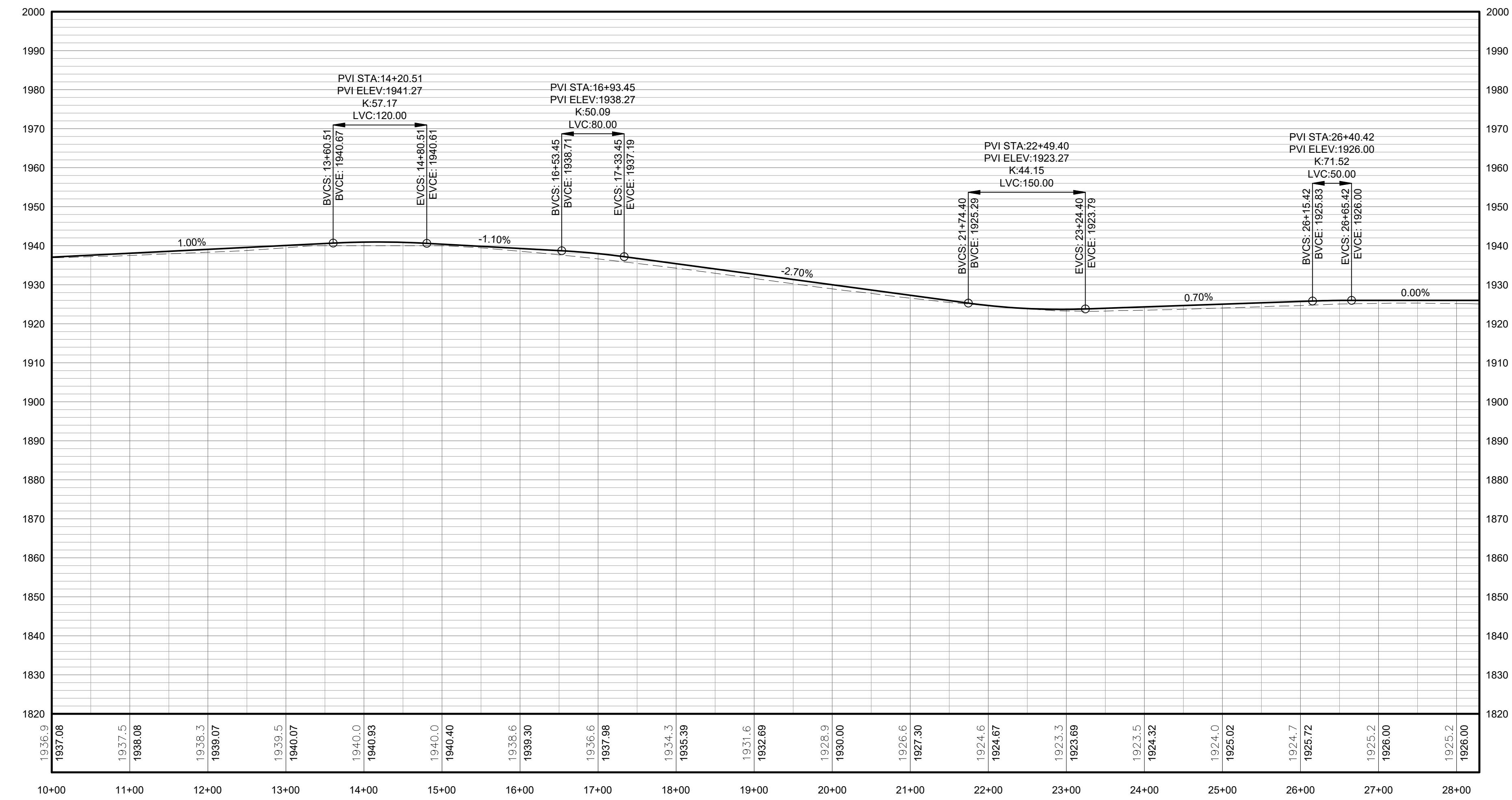

PROFILE LEGEND	
ITEM	SYMBOL
EXISTING ELEVATION (FT)	1845.3
PROPOSED ELEVATION (FT)	1845.27
EXISTING GRADE	---
PROPOSED GRADE	---

NOTE: ELEVATIONS IN USGS DATUM.

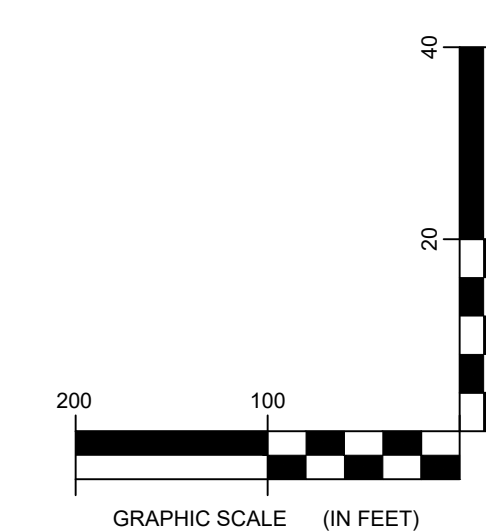

2 SPUR T90 ACCESS ROAD PROFILE
3-104 Scale: H:1"=100' V:1"=20'

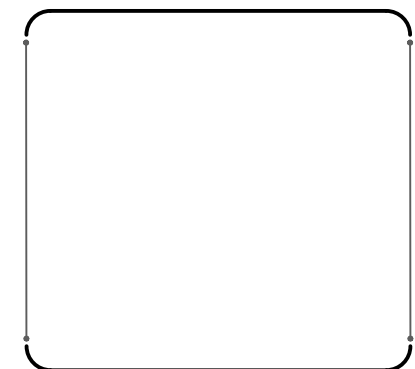

EDR Environmental Design & Research
Landscape Architecture, Engineering
& Environmental Services, D.P.C.
The following is prepared for the use of the Client only. It is not to be used for any other purpose without the written consent of EDR. EDR is not responsible for any errors or omissions in this drawing. The Client is responsible for the accuracy of the information provided to EDR. EDR is not responsible for any errors or omissions in this drawing. The Client is responsible for the accuracy of the information provided to EDR.

NO.	DATE	REVISION

PROJECT TITLE: **BARON WINDS PROJECT**
TOWNS OF COHOCTON, DANVILLE, FRENCHTON, AND WAYLAND -
PROJECT LOCATION: STEUBEN COUNTY, NEW YORK
CLIENT: EVERPOWER WIND HOLDINGS
DRAWING TITLE: **AREA 3 ACCESS ROAD PLAN AND PROFILE**

DATE: **NOVEMBER 17, 2017**
SCALE: **AS NOTED**
JOB: **13039**
DRAWN BY: **AW, CB, R, JC, K**
FILE NAME: **13039_Wor_ing_Area 3.dwg**
DRAWING NUMBER: **3-10**

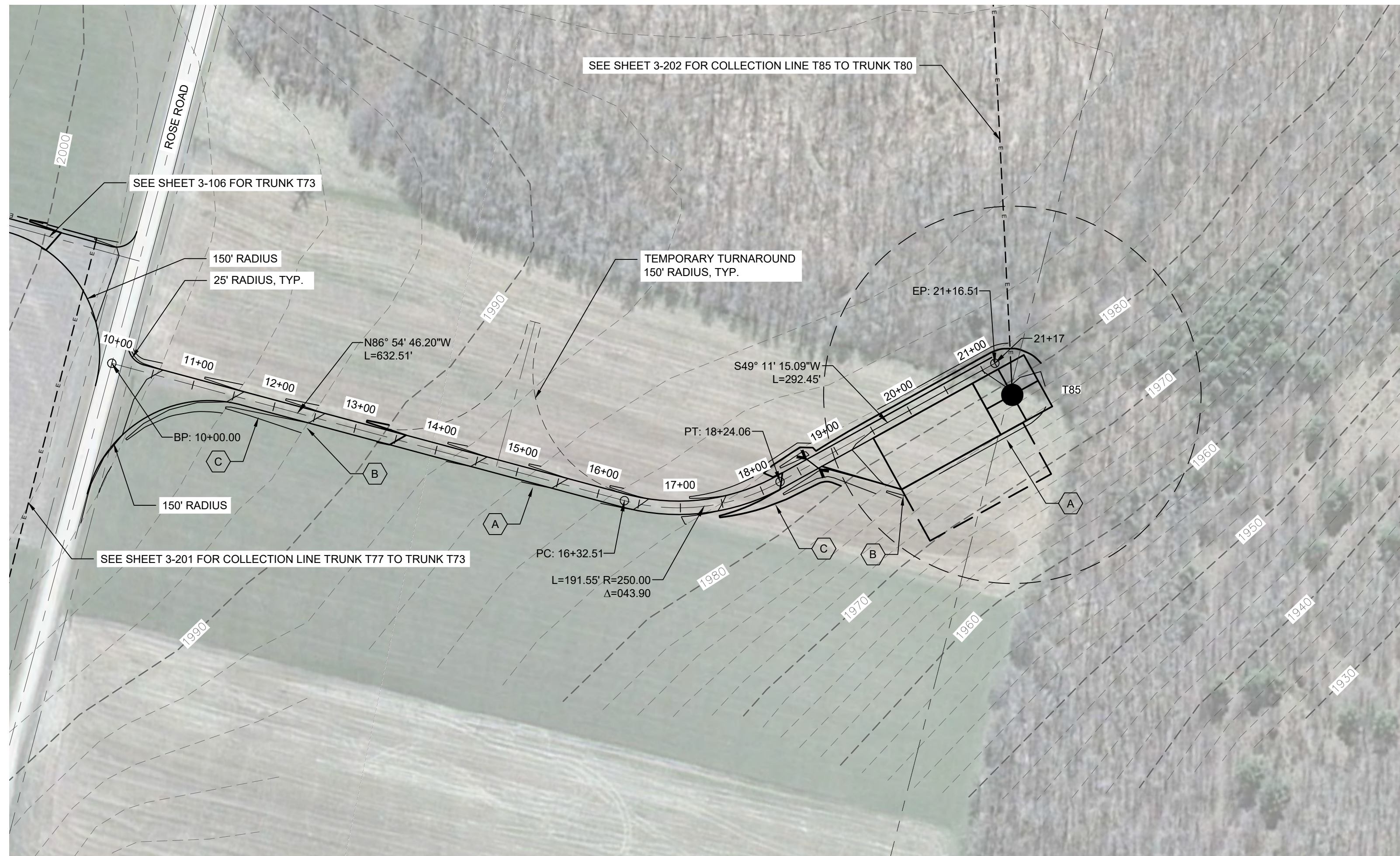

STORMWATER KEY NOTES	
ITEM	SYMBOL
VEGETATIVE FILTER STRIP	(A)
LEVEL SPREADER	(B)
DRY SWALE	(C)

LEGEND	
ITEM	SYMBOL
DRAWING SHEET MATCH LINE	DRAWING NUMBER DRAWING NUMBER
WIND TURBINE DESIGNATION	T63
PARCEL BOUNDARY	---
UNDERGROUND COLLECTION LINE	---
OVERHEAD COLLECTION LINE	---
EXISTING CONTOUR (2' INTERVAL)	---
EXISTING CONTOUR - INDEX (2' INTERVAL)	---
CONTOUR - FINISHED (2' INTERVAL)	---
CONTOUR - FINISHED - INDEX (2' INTERVAL)	---
ACCESS ROAD CENTERLINE	---
PERMANENT ACCESS ROAD EDGE	---
STORM PIPE / CULVERT	---
DEC WETLAND ADJACENT AREA	---
WETLAND CONTIGUOUS ARROW	---
DELINEATED WETLAND	---
DELINEATED STREAM	---
ENVIRONMENTALLY SENSITIVE AREA - RESTRICTED ACCESS	---
ENVIRONMENTALLY SENSITIVE AREA	---
WIND TURBINE CONSTRUCTION SITE (REFER TO DETAILS 6, 7 & 8 ON SHEET C-601 FOR CONSTRUCTION SITE COMPONENTS)	---

1 TRUNK T85 PLAN VIEW
3-105 Scale: 1"=100'

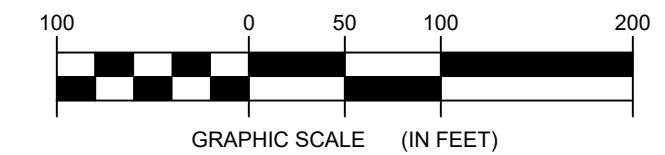

**FOR PERMITTING ONLY
NOT FOR CONSTRUCTION**

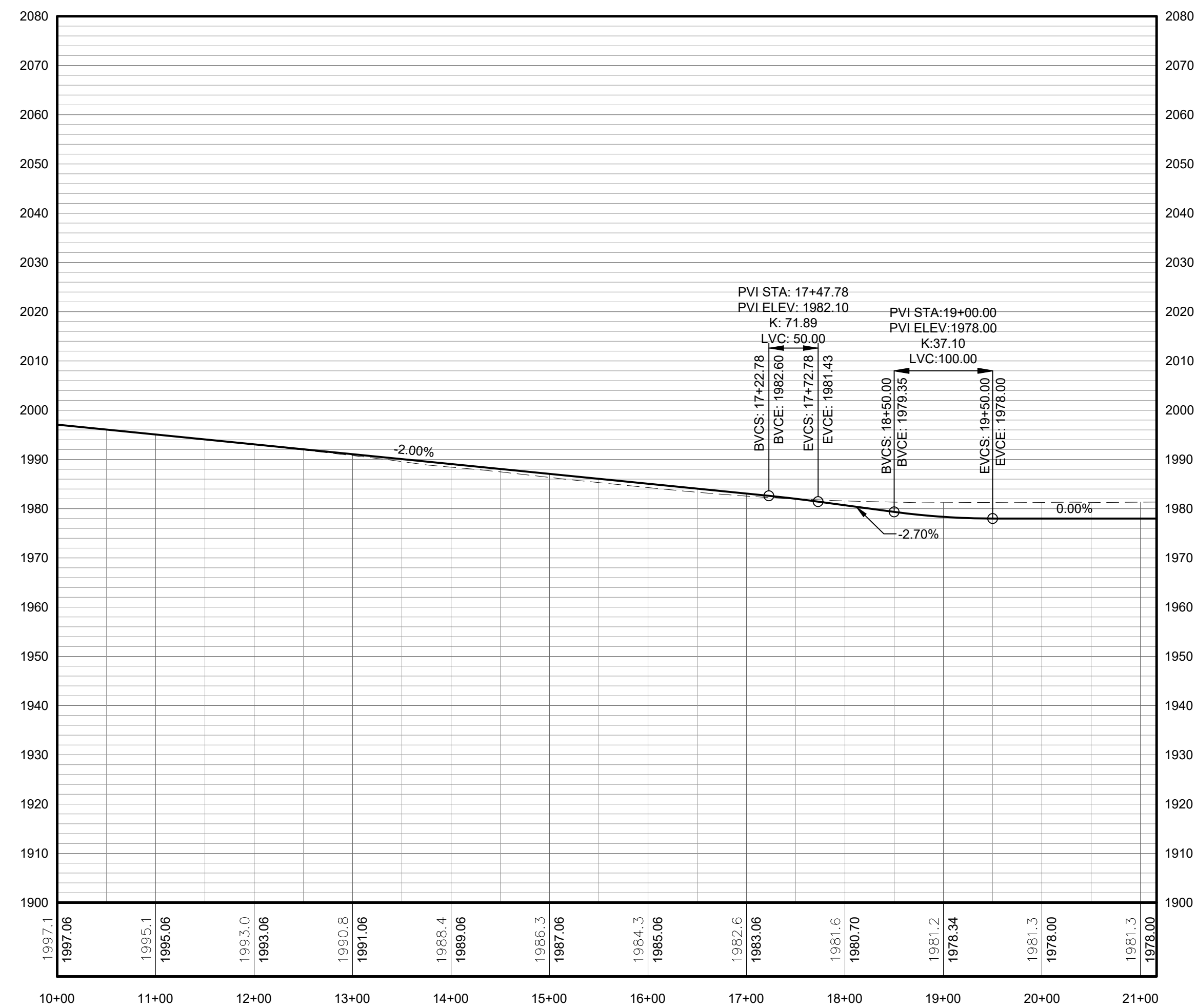

PROFILE LEGEND	
ITEM	SYMBOL
EXISTING ELEVATION (FT)	1845.3
PROPOSED ELEVATION (FT)	1845.27
EXISTING GRADE	---
PROPOSED GRADE	---

NOTE: ELEVATIONS IN USGS DATUM.

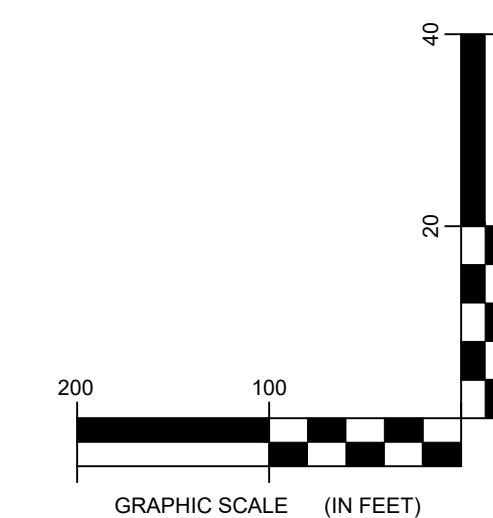

2 TRUNK T85 ACCESS ROAD PROFILE
3-105 Scale: H:1"=100' V:1"=20'

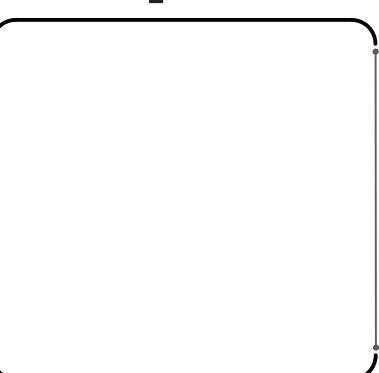

DRAWING REVISIONS	
NO.	REVISION

PROJECT TITLE: BARON WINDS PROJECT
PROJECT LOCATION: TOWNS OF COHOCTON, DANVILLE, FRENCHTOWN, AND WAYLAND - STEUBEN COUNTY, NEW YORK
CLIENT: EVERPOWER WIND HOLDINGS
DRAWING TITLE: AREA 3 ACCESS ROAD PLAN AND PROFILE

DATE: NOVEMBER 17, 2017
SCALE: AS NOTED
ISSUE NO: 13039
DRAWN BY: AW, R, JT
FILE NAME: 13039_Wor_ing_Area 3.dwg
DRAWING NUMBER: 3-10

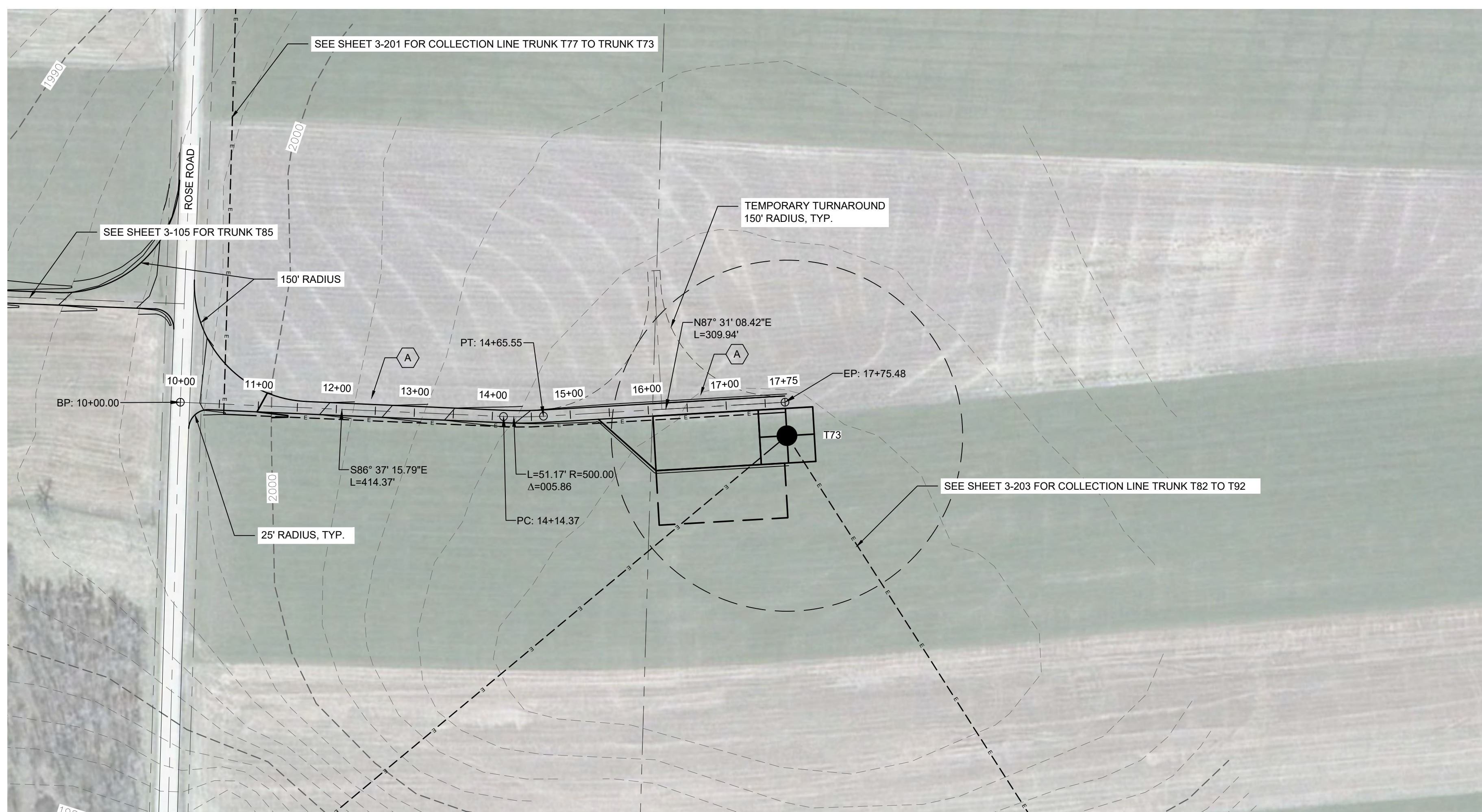

STORMWATER KEY NOTES	
ITEM	SYMBOL
VEGETATIVE FILTER STRIP	(A)
LEVEL SPREADER	(B)
DRY SWALE	(C)

LEGEND	
ITEM	SYMBOL
DRAWING SHEET MATCH LINE	DRAWING NUMBER / DRAWING NUMBER
WIND TURBINE DESIGNATION	T63
PARCEL BOUNDARY	---
UNDERGROUND COLLECTION LINE	---
OVERHEAD COLLECTION LINE	---
EXISTING CONTOUR (2' INTERVAL)	---
EXISTING CONTOUR - INDEX (2' INTERVAL)	---
CONTOUR - FINISHED (2' INTERVAL)	---
CONTOUR - FINISHED - INDEX (2' INTERVAL)	---
ACCESS ROAD CENTERLINE	---
PERMANENT ACCESS ROAD EDGE	---
STORM PIPE / CULVERT	---
DEC WETLAND ADJACENT AREA	---
WETLAND CONTIGUOUS ARROW	---
DELINEATED WETLAND	---
DELINEATED STREAM	---
ENVIRONMENTALLY SENSITIVE AREA - RESTRICTED ACCESS	---
ENVIRONMENTALLY SENSITIVE AREA	---
WIND TURBINE CONSTRUCTION SITE (REFER TO DETAILS 6, 7 & 8 ON SHEET C-601 FOR CONSTRUCTION SITE COMPONENTS)	---

1 TRUNK T73 PLAN VIEW
3-106 Scale: 1"=100'

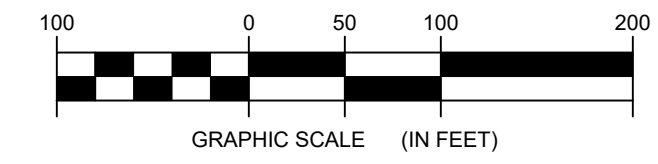

**FOR PERMITTING ONLY
NOT FOR CONSTRUCTION**

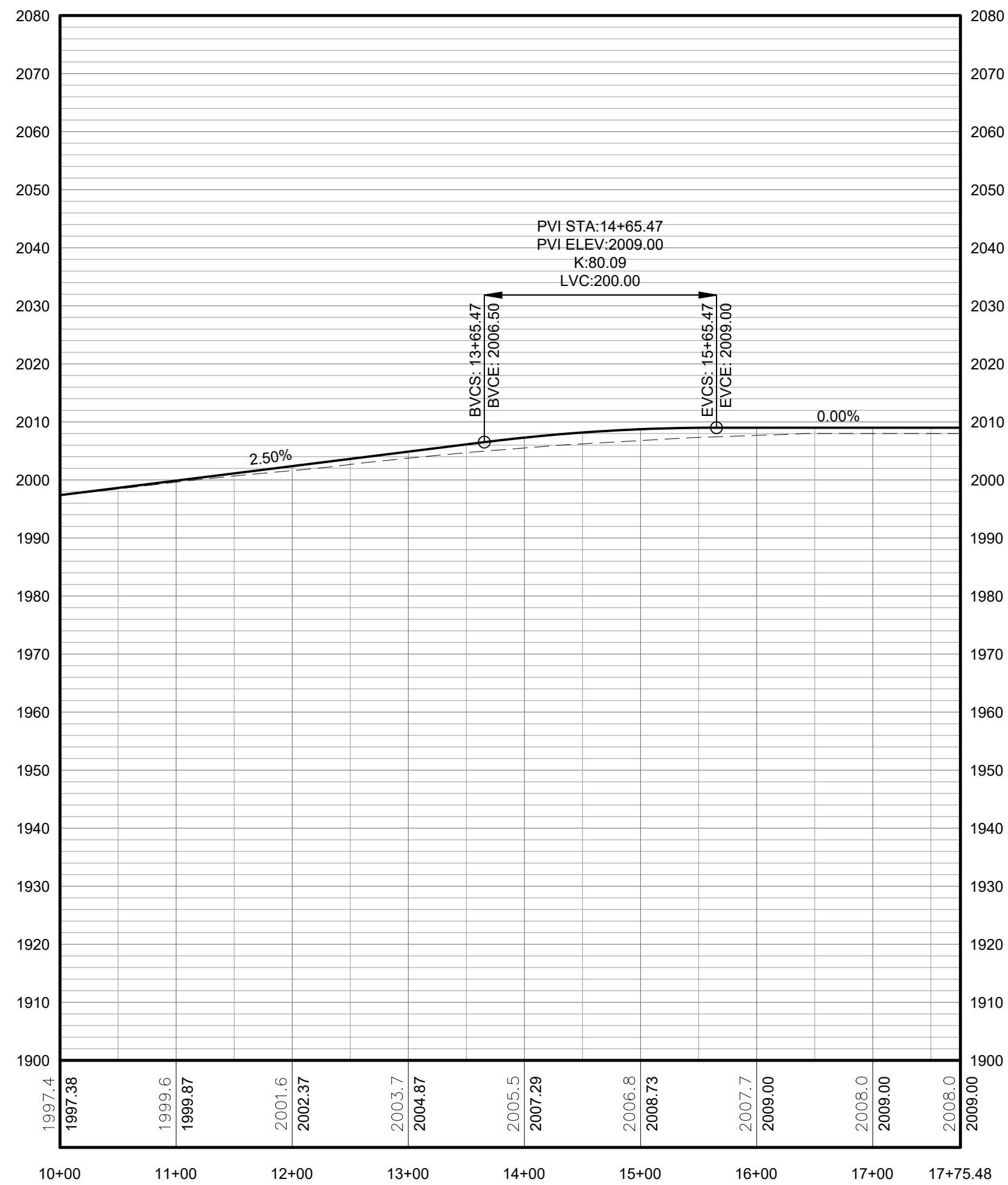

PROFILE LEGEND	
ITEM	SYMBOL
EXISTING ELEVATION (FT)	1845.3
PROPOSED ELEVATION (FT)	1845.27
EXISTING GRADE	---
PROPOSED GRADE	---

NOTE: ELEVATIONS IN USGS DATUM.

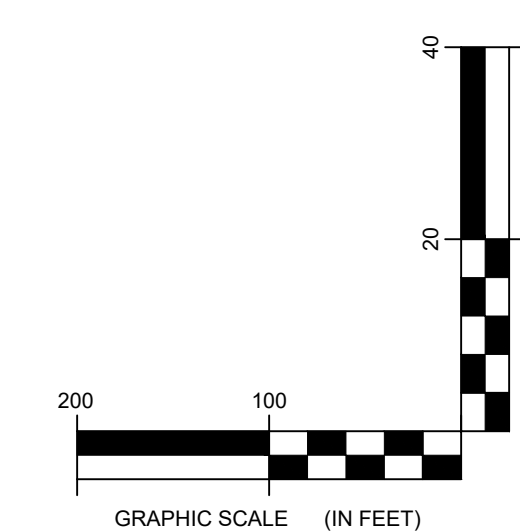

2 TRUNK T73 ACCESS ROAD PROFILE
3-106 Scale: H:1"=100' V:1"=20'

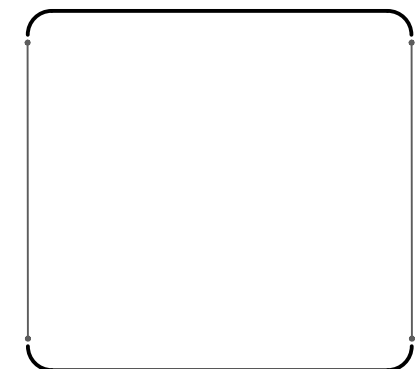

EDR Environmental Design & Research
Landscape Architecture, Engineering
& Environmental Services, D.P.C.
The following is prepared for the use of the Client and is not to be used for any other purpose without the written consent of EDR. EDR is not responsible for any errors or omissions in this drawing. EDR is not responsible for any actions taken by the Client or any third party based on this drawing. EDR is not responsible for any actions taken by the Client or any third party based on this drawing. EDR is not responsible for any actions taken by the Client or any third party based on this drawing.

DRAWING REVISIONS	
NO.	DATE

PROJECT TITLE: **BARON WINDS PROJECT**
TOWNS OF CHOCTON, DANVILLE, FRENCH, AND WAYLAND -
PROJECT LOCATION: STEUBEN COUNTY, NEW YORK
CLIENT: EVERPOWER WIND HOLDINGS
DRAWING TITLE: AREA 3 ACCESS ROAD PLAN AND PROFILE

DATE:	NOVEMBER 17, 2017
SCALE:	AS NOTED
EDR JOB#: 13039	
DRAWN BY:	AW, R, JT
FILE NAME:	13039_Wor_ing_Area 3.dwg
DRAWING NUMBER:	3-10

J:\13039 Baron Wind\pape\dwg\Area 3\13039_Area 3.dwg

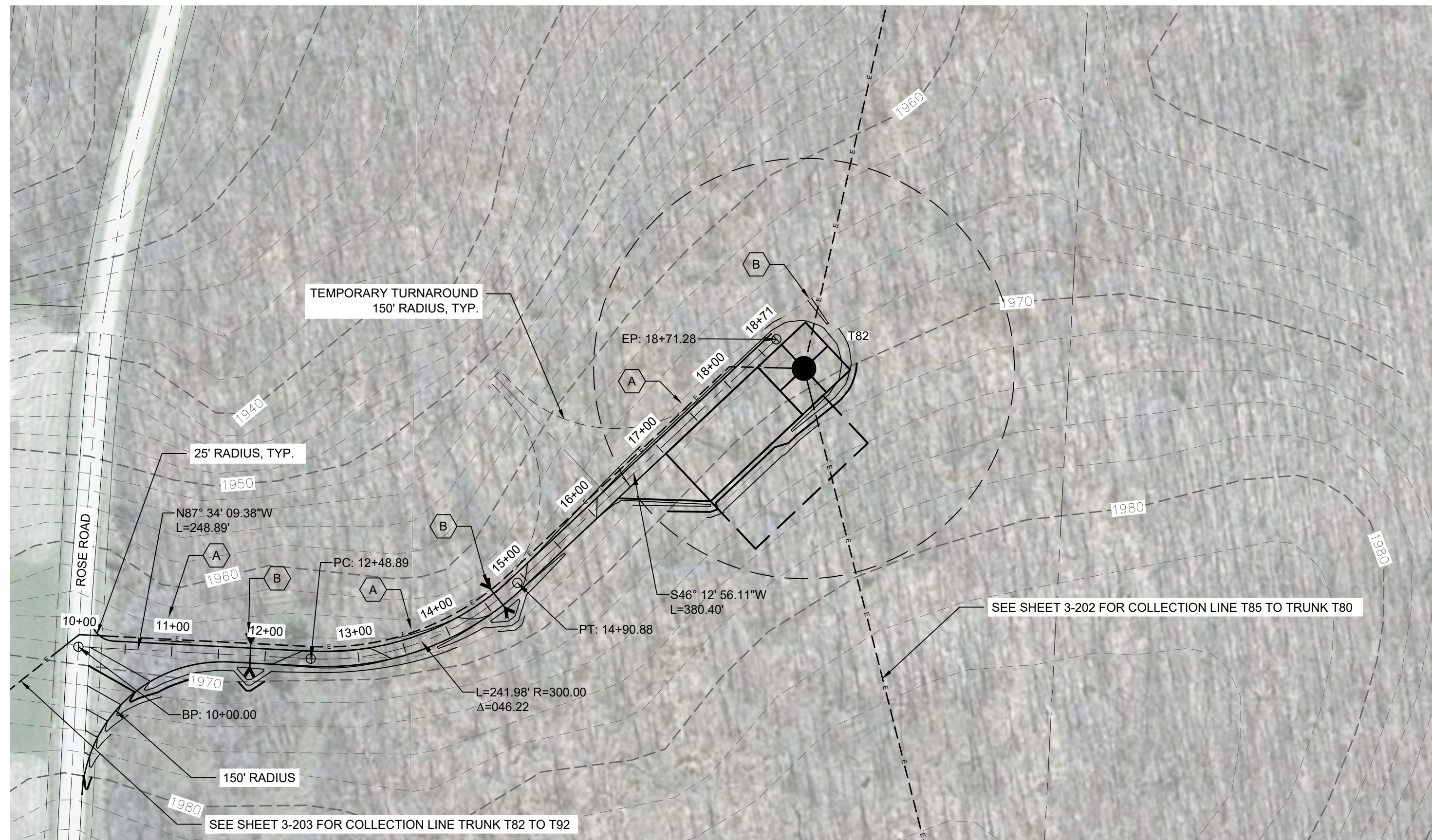

STORMWATER KEY NOTES	
ITEM	SYMBOL
VEGETATIVE FILTER STRIP	
LEVEL SPREADER	
DRY SWALE	

LEGEND	
ITEM	SYMBOL
DRAWING SHEET MATCH LINE	
WIND TURBINE DESIGNATION	T63
PARCEL BOUNDARY	
UNDERGROUND COLLECTION LINE	
OVERHEAD COLLECTION LINE	
EXISTING CONTOUR (2' INTERVAL)	
EXISTING CONTOUR - INDEX (2' INTERVAL)	
CONTOUR - FINISHED (2' INTERVAL)	
CONTOUR - FINISHED - INDEX (2' INTERVAL)	
ACCESS ROAD CENTERLINE	
PERMANENT ACCESS ROAD EDGE	
STORM PIPE / CULVERT	
DEC WETLAND ADJACENT AREA	
WETLAND CONTINUES ARROW	
DELINEATED WETLAND	
DELINEATED STREAM	
ENVIRONMENTALLY SENSITIVE AREA - RESTRICTED ACCESS	
ENVIRONMENTALLY SENSITIVE AREA	
WIND TURBINE CONSTRUCTION SITE (REFER TO DETAILS 6, 7 & 8 ON SHEET C-601 FOR CONSTRUCTION SITE COMPONENTS)	

1 TRUNK T82 PLAN VIEW

3-107 Scale: 1"=100'

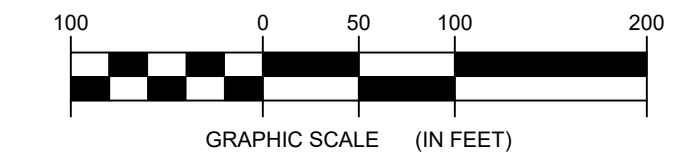

FOR PERMITTING ONLY
NOT FOR CONSTRUCTION

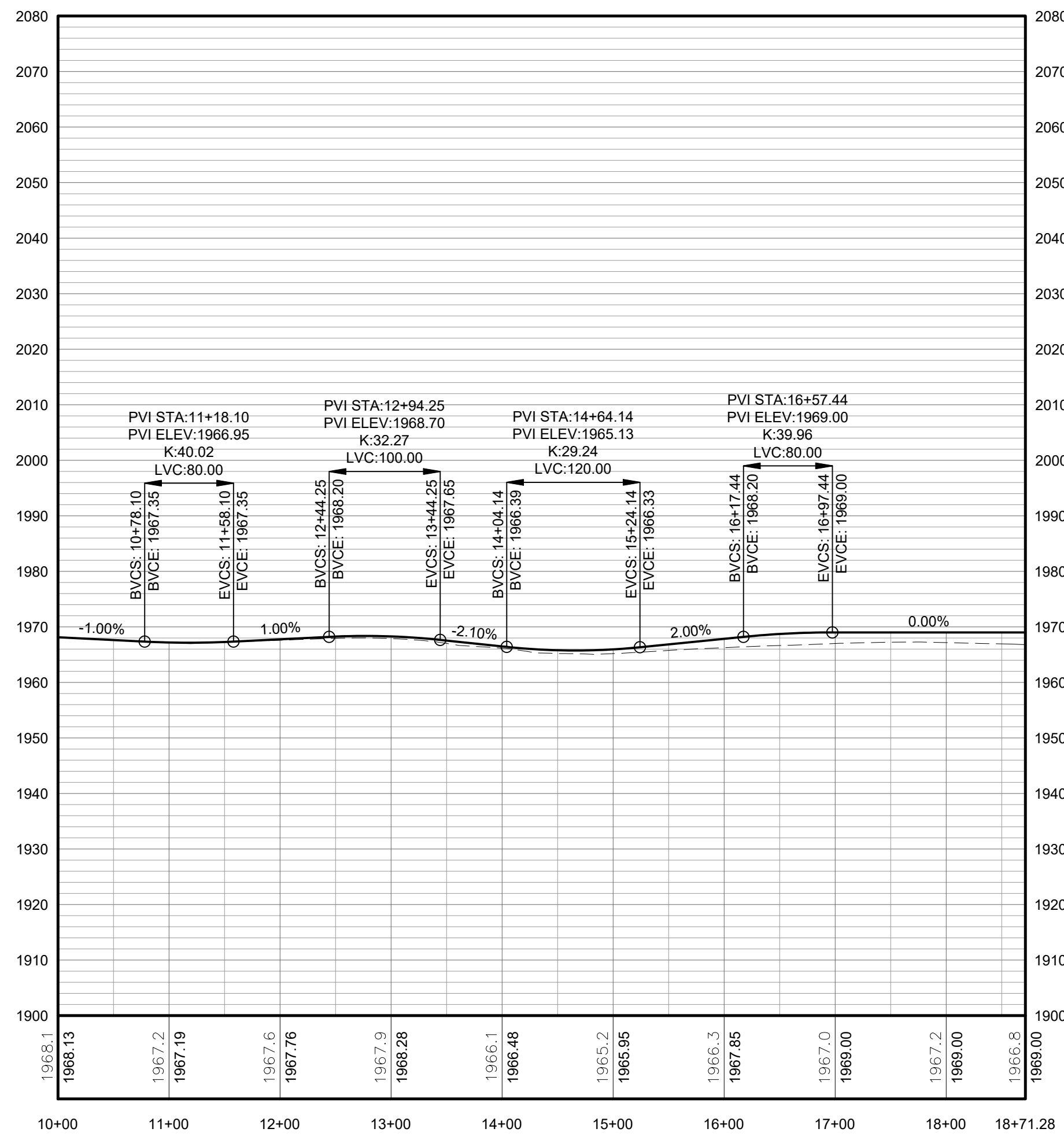

PROFILE LEGEND	
ITEM	SYMBOL
EXISTING ELEVATION (FT)	1845.3
PROPOSED ELEVATION (FT)	1845.27
EXISTING GRADE	
PROPOSED GRADE	

NOTE: ELEVATIONS IN USGS DATUM.

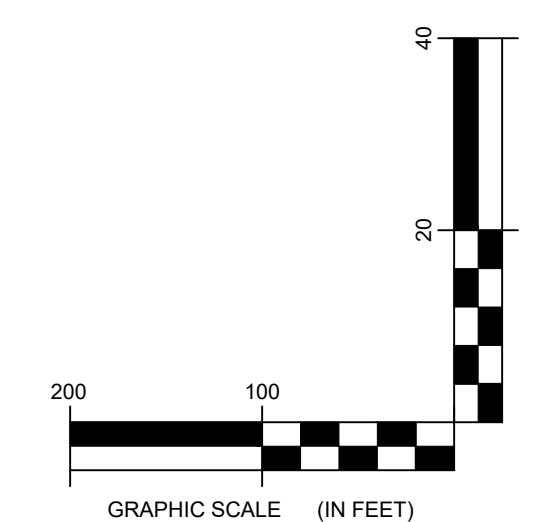

2 TRUNK T82 ACCESS ROAD PROFILE

3-107 Scale: H:1"=100' V:1"=20'



Environmental Design & Research,
Landscape Architecture, Engineering
& Environmental Services, D.P.C.

217 Montgomery Street, Suite 1000
Syracuse, New York 13202
P. 315.471.0688



everpower

DRAWING REVISIONS	
NO.	REVISION

PROJECT TITLE: BARON WINDS PROJECT
PROJECT LOCATION: TOWNS OF COHOCTON, DANVILLE, FRENCHTOWN, AND WATLAND - STEUBEN COUNTY, NEW YORK
CLIENT: EVERPOWER WIND HOLDINGS
DRAWING TITLE: AREA 3 ACCESS ROAD PLAN AND PROFILE

DATE: NOVEMBER 17, 2017
SCALE: AS NOTED
ISS: 13039
DRAWN BY: AW, R, JT
FILE NAME: 13039_Wor_ing_Area 3.dwg
DRAWING NUMBER: 3-107

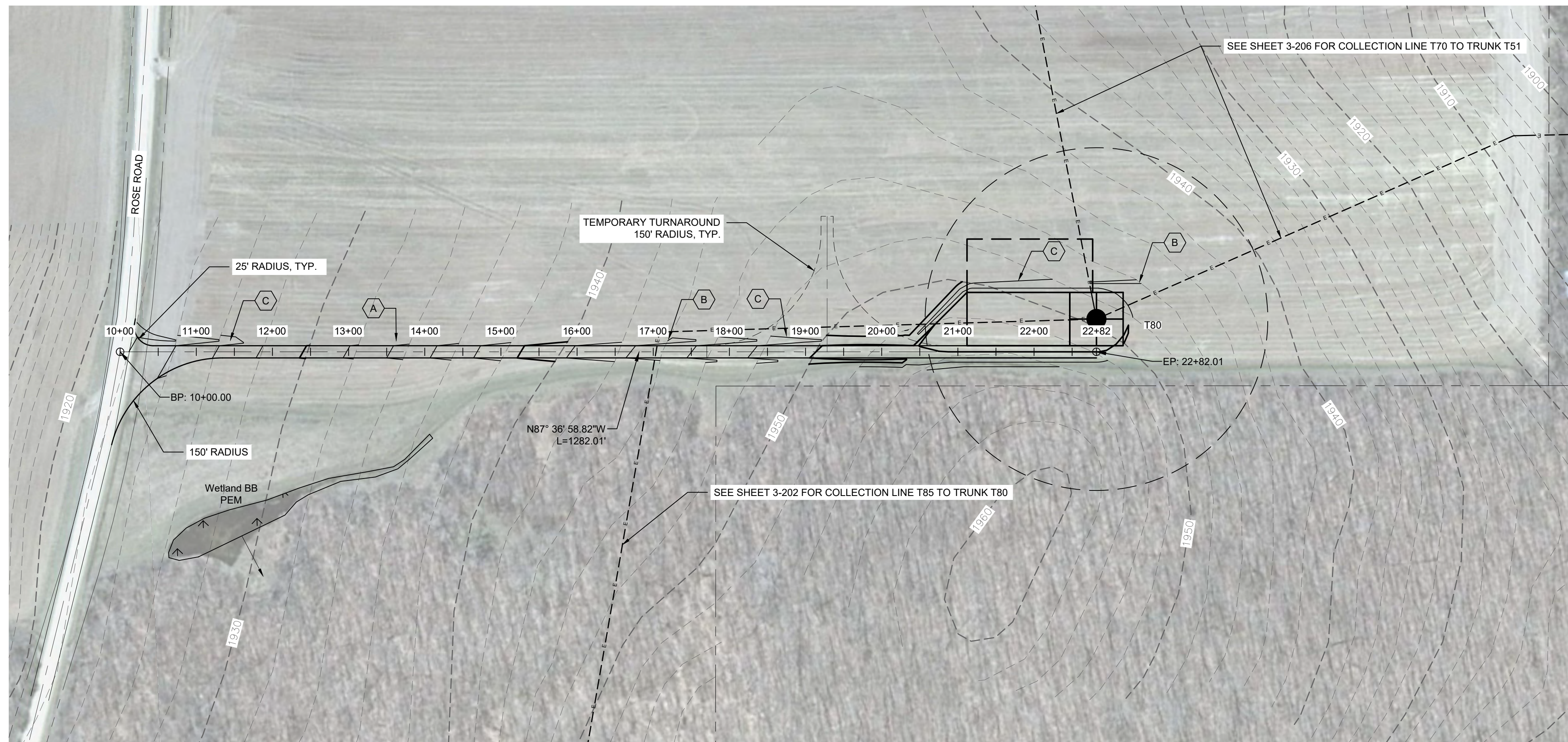

STORMWATER KEY NOTES	
ITEM	SYMBOL
VEGETATIVE FILTER STRIP	(A)
LEVEL SPREADER	(B)
DRY SWALE	(C)

LEGEND	
ITEM	SYMBOL
DRAWING SHEET MATCH LINE	— DRAWING NUMBER — DRAWING NUMBER
WIND TURBINE DESIGNATION	T63
PARCEL BOUNDARY	---
UNDERGROUND COLLECTION LINE	---
OVERHEAD COLLECTION LINE	---
EXISTING CONTOUR (2' INTERVAL)	---
EXISTING CONTOUR - INDEX (2' INTERVAL)	---
CONTOUR - FINISHED (2' INTERVAL)	---
CONTOUR - FINISHED - INDEX (2' INTERVAL)	---
ACCESS ROAD CENTERLINE	---
PERMANENT ACCESS ROAD EDGE	---
STORM PIPE / CULVERT	---
DEC WETLAND ADJACENT AREA	---
WETLAND CONTINUES ARROW	---
DELINEATED WETLAND	---
DELINEATED STREAM	---
ENVIRONMENTALLY SENSITIVE AREA - RESTRICTED ACCESS	---
ENVIRONMENTALLY SENSITIVE AREA	---
WIND TURBINE CONSTRUCTION SITE (REFER TO DETAILS 6, 7 & 8 ON SHEET C-601 FOR CONSTRUCTION SITE COMPONENTS)	---

1 TRUNK T80 PLAN VIEW
3-108 Scale: 1"=100'

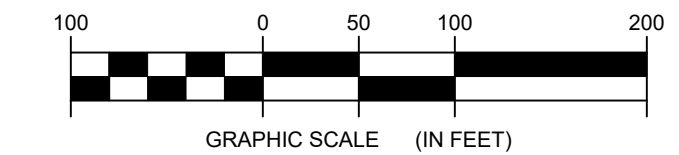

**FOR PERMITTING ONLY
NOT FOR CONSTRUCTION**

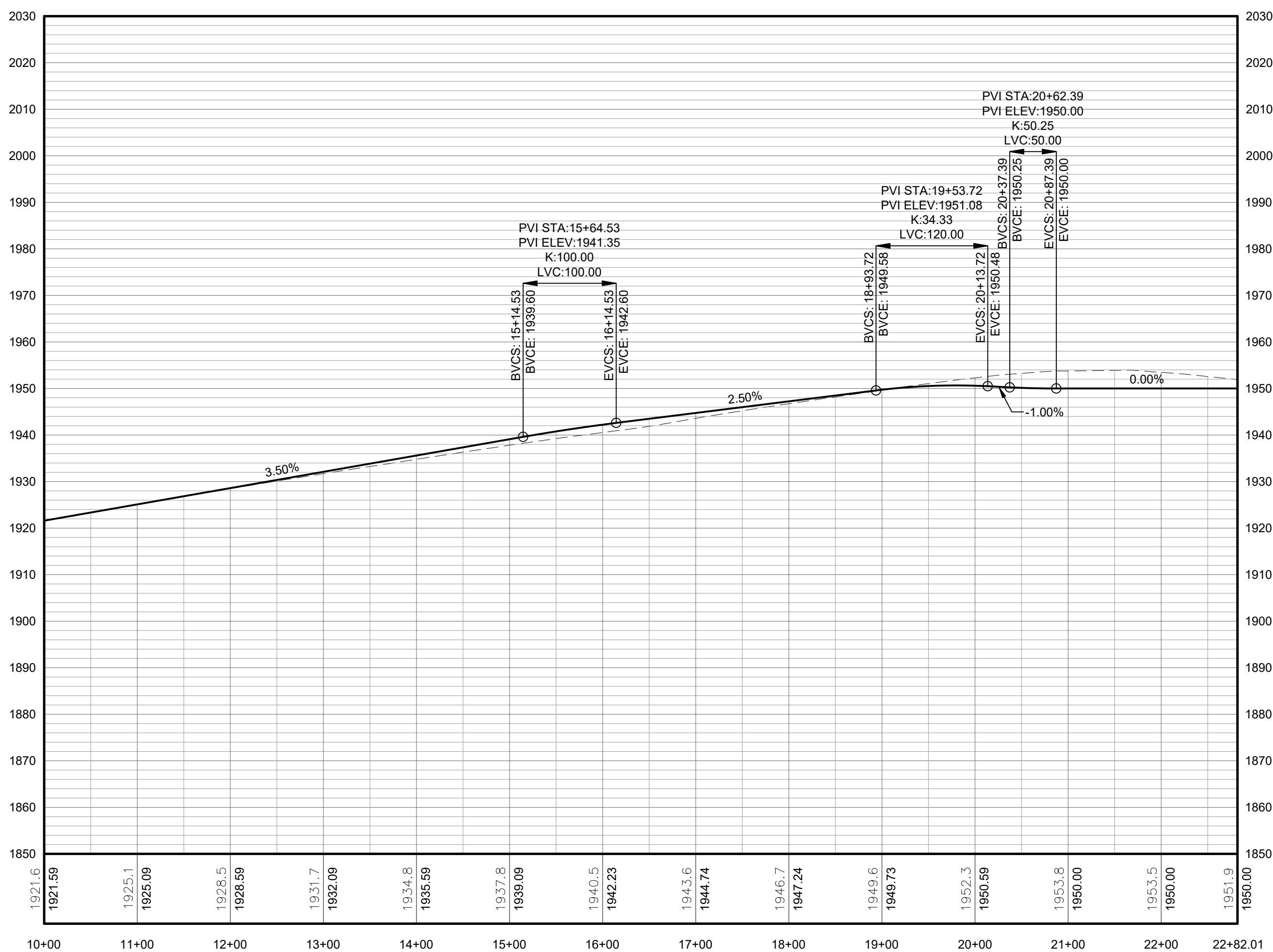

2 TRUNK T80 ACCESS ROAD PROFILE
3-108 Scale: H:1"=100' V:1"=20'

PROFILE LEGEND	
ITEM	SYMBOL
EXISTING ELEVATION (FT)	1845.3
PROPOSED ELEVATION (FT)	1845.27
EXISTING GRADE	---
PROPOSED GRADE	---

NOTE: ELEVATIONS IN USGS DATUM.

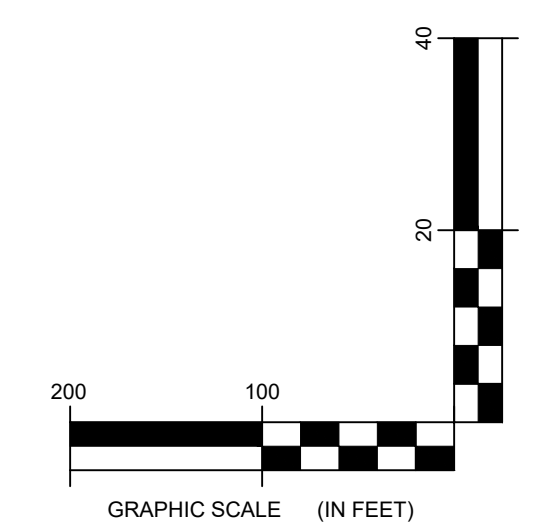

217 Montgomery Street, Suite 1000
Syracuse, New York 13202
P. 315.471.0688

DRAWING REVISIONS	
NO.	REVISION

PROJECT TITLE: **BARON WINDS PROJECT**
TOWNS OF COHOCTON, DANVILLE, FRENCHTOWN, AND WAYLAND -
PROJECT LOCATION: STEUBEN COUNTY, NEW YORK
CLIENT: EVERPOWER WIND HOLDINGS
DRAWING TITLE: AREA 3 ACCESS ROAD PLAN AND PROFILE

DATE:	NOVEMBER 17, 2017
SCALE:	AS NOTED
ISSUE NO.:	13039
DRAWN BY:	AW, R, JT
FILE NAME:	13039_Wor_ing_Area 3.dwg
DRAWING NUMBER:	3-10

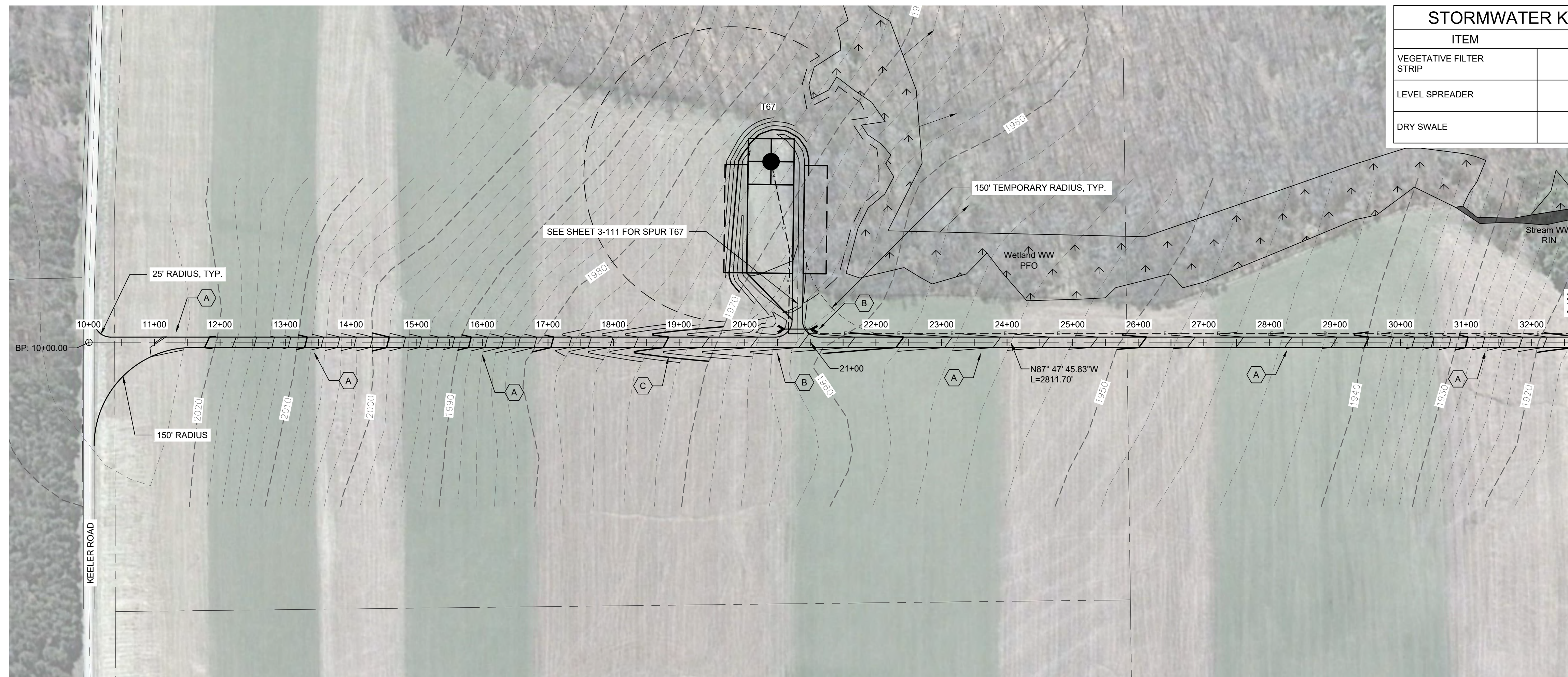

STORMWATER KEY NOTES	
ITEM	SYMBOL
VEGETATIVE FILTER STRIP	(A)
LEVEL SPREADER	(B)
DRY SWALE	(C)

LEGEND	
ITEM	SYMBOL
DRAWING SHEET MATCH LINE	— DRAWING NUMBER —
WIND TURBINE DESIGNATION	T67
PARCEL BOUNDARY	---
UNDERGROUND COLLECTION LINE	---
OVERHEAD COLLECTION LINE	---
EXISTING CONTOUR (2' INTERVAL)	---
EXISTING CONTOUR - INDEX (2' INTERVAL)	---
CONTOUR - FINISHED (2' INTERVAL)	---
CONTOUR - FINISHED - INDEX (2' INTERVAL)	---
ACCESS ROAD CENTERLINE	---
PERMANENT ACCESS ROAD EDGE	---
STORM PIPE / CULVERT	---
DEC WETLAND ADJACENT AREA	---
WETLAND CONTINUES ARROW	---
DELINEATED WETLAND	---
DELINEATED STREAM	---
ENVIRONMENTALLY SENSITIVE AREA - RESTRICTED ACCESS	---
ENVIRONMENTALLY SENSITIVE AREA	---
WIND TURBINE CONSTRUCTION SITE (REFER TO DETAILS 6, 7 & 8 ON SHEET C-601 FOR CONSTRUCTION SITE COMPONENTS)	---

edr
Environmental Design & Research,
 Landscape Architecture, Engineering & Environmental Services, D.P.C.
 217 Montgomery Street, Suite 1000
 Syracuse, New York 13202
 P. 315.471.0688

1 TRUNK 92 PLAN VIEW
 Scale: 1"=100'

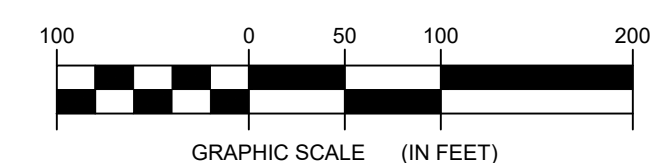

**FOR PERMITTING ONLY
 NOT FOR CONSTRUCTION**

PROFILE LEGEND	
ITEM	SYMBOL
EXISTING ELEVATION (FT)	1845.3
PROPOSED ELEVATION (FT)	1845.27
EXISTING GRADE	---
PROPOSED GRADE	---

NOTE: ELEVATIONS IN USGS DATUM.

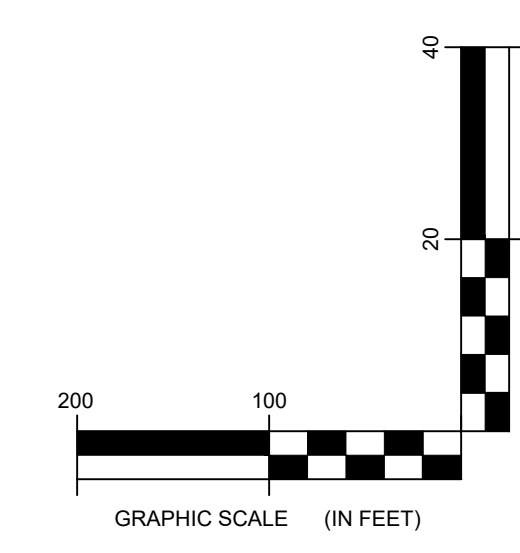
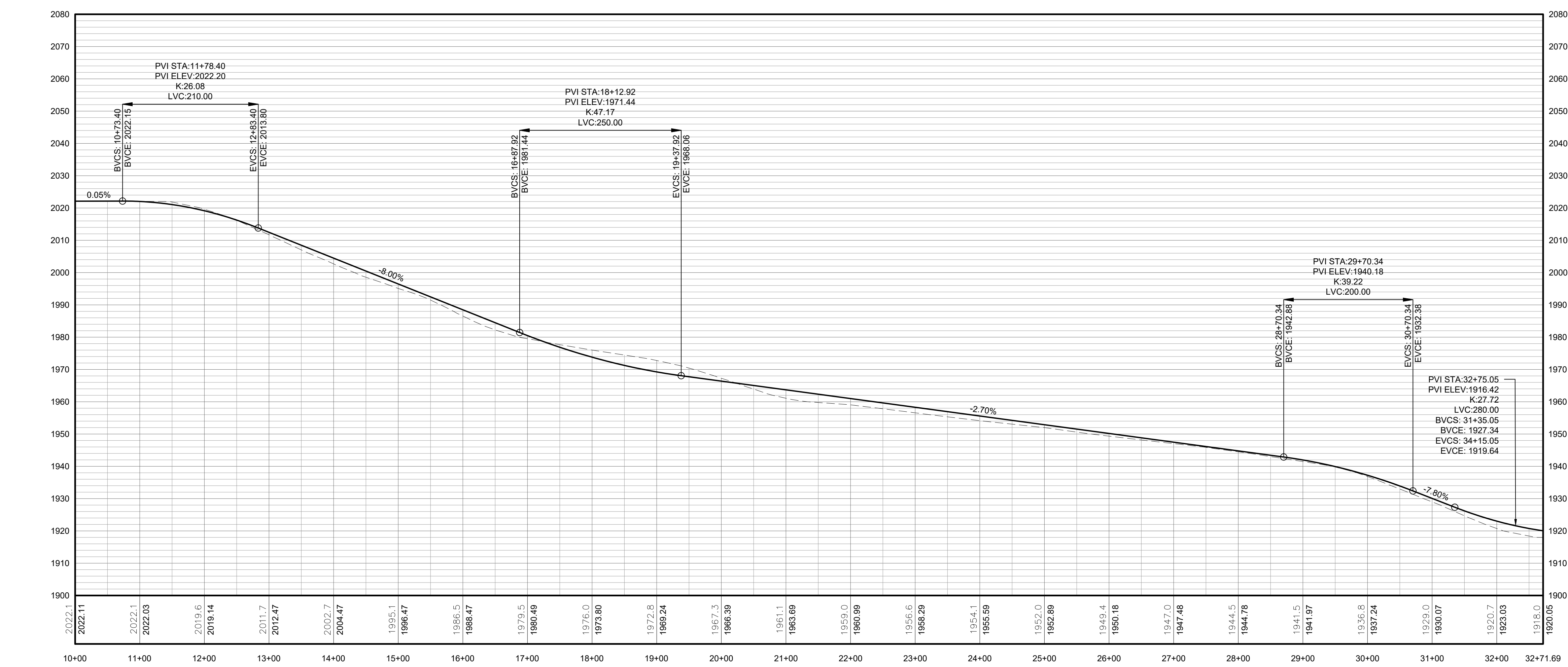

2 TRUNK 92 ACCESS ROAD PROFILE
 Scale: H:1"=100' V:1"=20'

DRAWING REVISIONS		
NO.	DATE	REVISION

PROJECT TITLE: **BARON WINDS PROJECT**
 TOWNS OF COHOON, DANVILLE, FRENCH, AND WATLAND -
 PROJECT LOCATION: STEUBEN COUNTY, NEW YORK
 CLIENT: EVERPOWER WIND HOLDINGS
 DRAWING TITLE: AREA 3 ACCESS ROAD PLAN AND PROFILE

DATE: NOVEMBER 17, 2017
SCALE: AS NOTED
ISS: JOB#: 13039
DRAWN BY: AW, R, JT
FILE NAME: 13039_Wor_ing_Area 3.dwg
DRAWING NUMBER: 3-109

STORMWATER KEY NOTES	
ITEM	SYMBOL
VEGETATIVE FILTER STRIP	
LEVEL SPREADER	
DRY SWALE	

LEGEND	
ITEM	SYMBOL
DRAWING SHEET MATCH LINE	
WIND TURBINE DESIGNATION	T63
PARCEL BOUNDARY	
UNDERGROUND COLLECTION LINE	
OVERHEAD COLLECTION LINE	
EXISTING CONTOUR (2' INTERVAL)	
EXISTING CONTOUR - INDEX (2' INTERVAL)	
CONTOUR - FINISHED (2' INTERVAL)	
CONTOUR - FINISHED - INDEX (2' INTERVAL)	
ACCESS ROAD CENTERLINE	
PERMANENT ACCESS ROAD EDGE	
STORM PIPE / CULVERT	
DEC WETLAND ADJACENT AREA	
WETLAND CONTINUES ARROW	
DELINEATED WETLAND	
DELINEATED STREAM	
ENVIRONMENTALLY SENSITIVE AREA - RESTRICTED ACCESS	
ENVIRONMENTALLY SENSITIVE AREA	
WIND TURBINE CONSTRUCTION SITE (REFER TO DETAILS 6, 7 & 8 ON SHEET C-601 FOR CONSTRUCTION SITE COMPONENTS)	

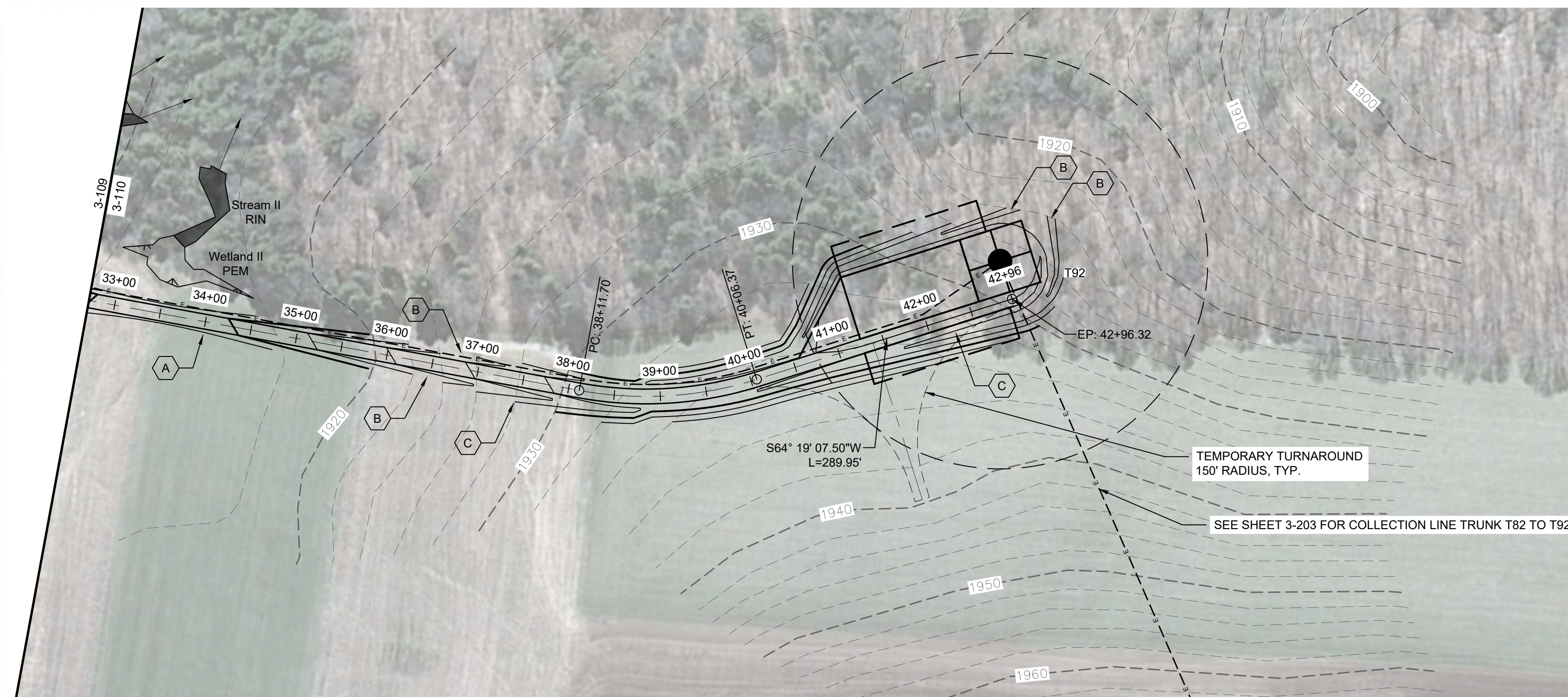

1 TRUNK T92 PLAN VIEW
3-110 Scale: 1"=100'

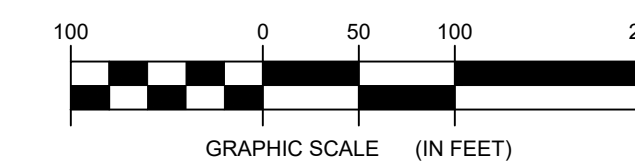

FOR PERMITTING ONLY
NOT FOR CONSTRUCTION

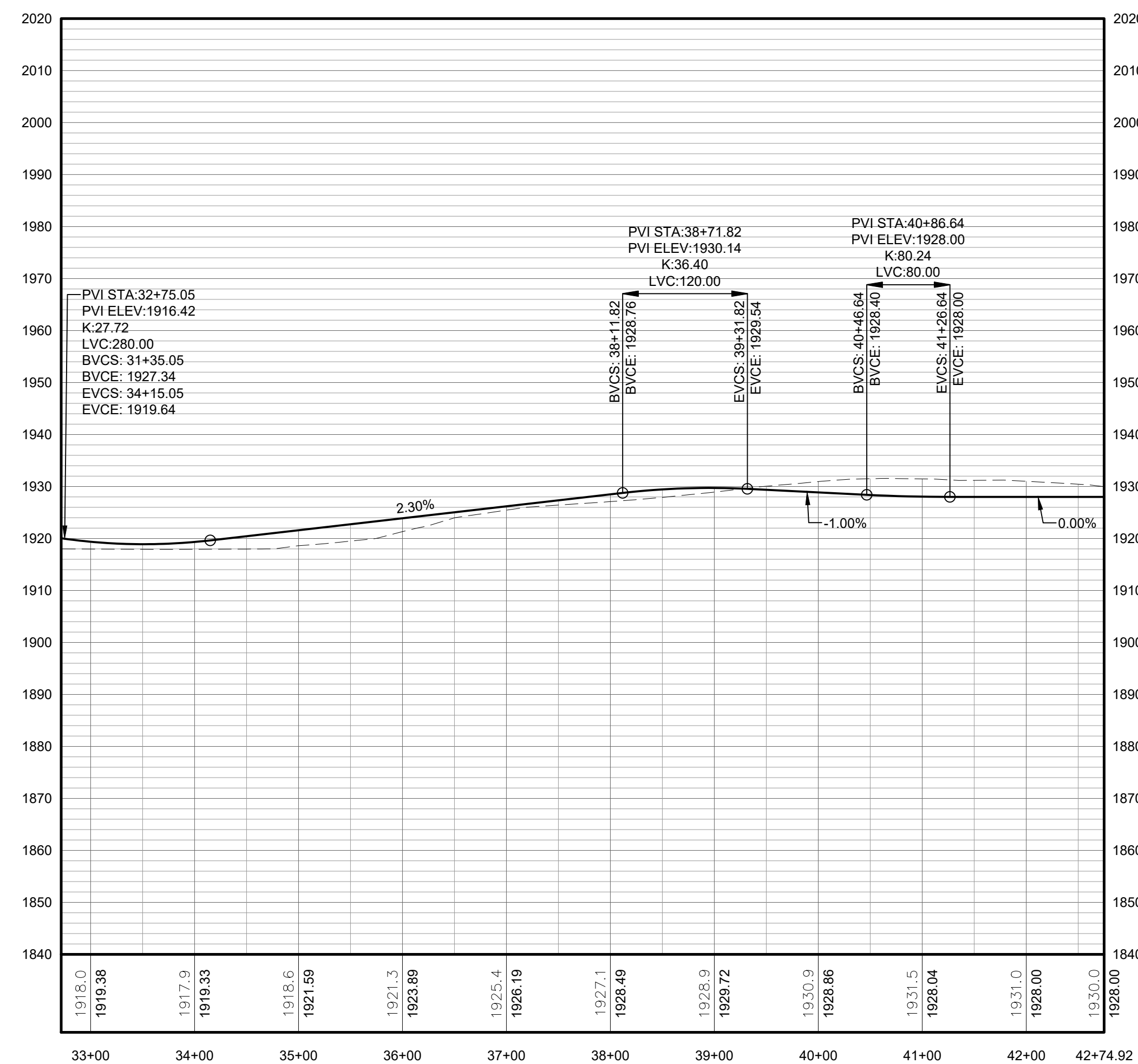

PROFILE LEGEND	
ITEM	SYMBOL
EXISTING ELEVATION (FT)	1845.3
PROPOSED ELEVATION (FT)	1845.27
EXISTING GRADE	
PROPOSED GRADE	

NOTE: ELEVATIONS IN USGS DATUM.

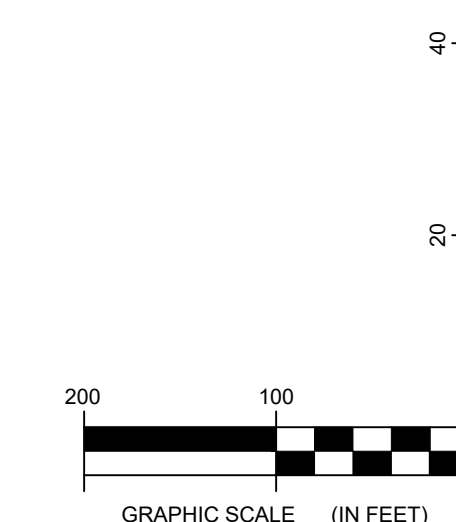

2 TRUNK T92 ACCESS ROAD PROFILE
3-110 Scale: H:1"=100' V:1"=20'



DRAWING REVISIONS	
NO.	DATE
1	
2	
3	
4	
5	

PROJECT TITLE: BARON WINDS PROJECT
TOWNS OF COHOCTON, DANVILLE, FRENCHTOWN, AND WATLAND - STEUBEN COUNTY, NEW YORK
CLIENT: EVERPOWER WIND HOLDINGS
DRAWING TITLE: AREA 3 ACCESS ROAD PLAN AND PROFILE

DATE: NOVEMBER 17, 2017
SCALE: AS NOTED
ISS: 13039
DRAWN BY: AW, R, JT
FILE NAME: 13039_Wor_ing_Area 3.dwg
DRAWING NUMBER: 3-110

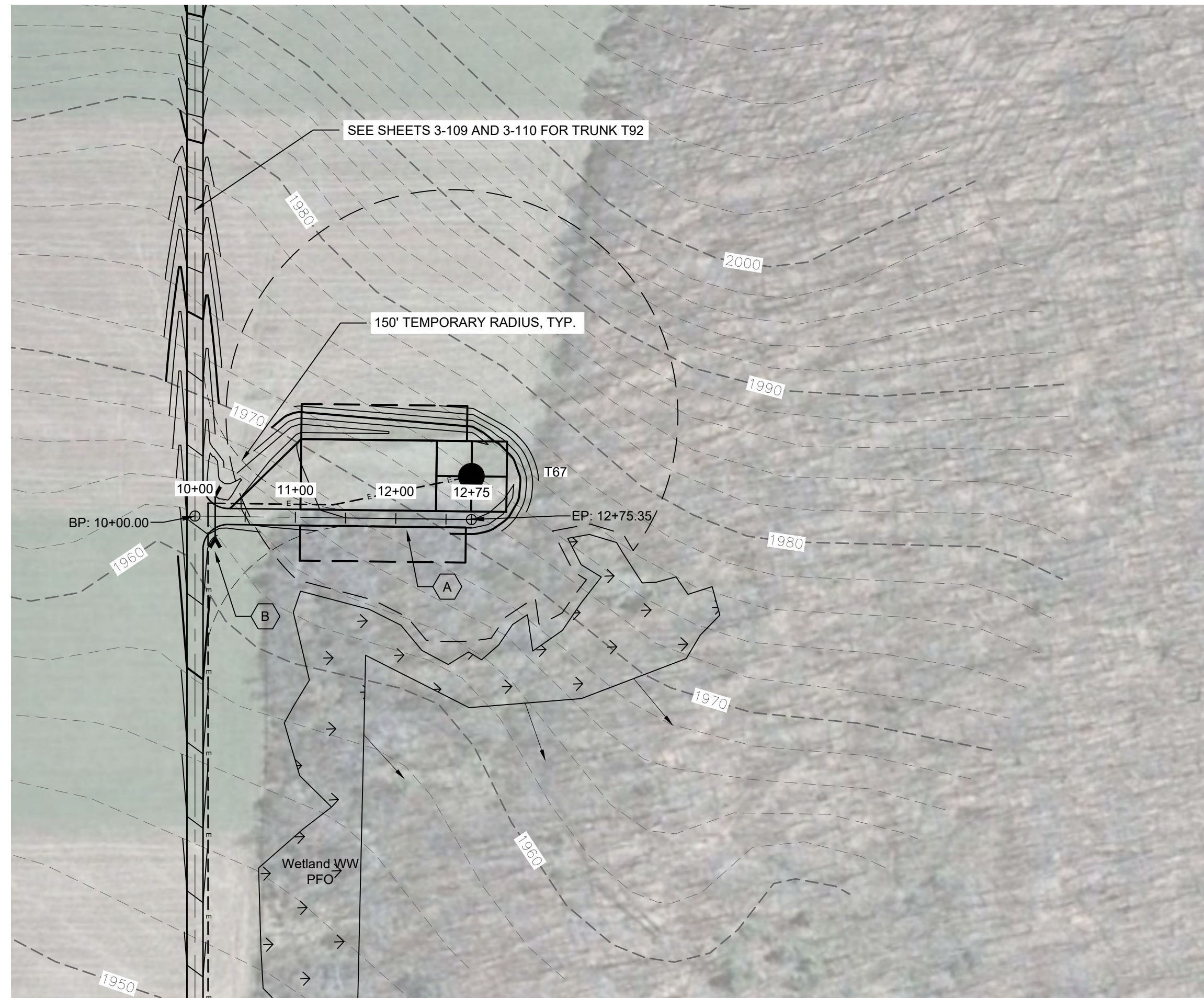

STORMWATER KEY NOTES	
ITEM	SYMBOL
VEGETATIVE FILTER STRIP	(A)
LEVEL SPREADER	(B)
DRY SWALE	(C)

LEGEND	
ITEM	SYMBOL
DRAWING SHEET MATCH LINE	DRAWING NUMBER / DRAWING NUMBER
WIND TURBINE DESIGNATION	T63
PARCEL BOUNDARY	---
UNDERGROUND COLLECTION LINE	---
OVERHEAD COLLECTION LINE	---
EXISTING CONTOUR (2' INTERVAL)	---
EXISTING CONTOUR - INDEX (2' INTERVAL)	---
CONTOUR - FINISHED (2' INTERVAL)	---
CONTOUR - FINISHED - INDEX (2' INTERVAL)	---
ACCESS ROAD CENTERLINE	---
PERMANENT ACCESS ROAD EDGE	---
STORM PIPE / CULVERT	---
DEC WETLAND ADJACENT AREA	---
WETLAND CONTINUES ARROW	---
DELINEATED WETLAND	---
DELINEATED STREAM	---
ENVIRONMENTALLY SENSITIVE AREA - RESTRICTED ACCESS	---
ENVIRONMENTALLY SENSITIVE AREA	---
WIND TURBINE CONSTRUCTION SITE (REFER TO DETAILS 6, 7 & 8 ON SHEET C-601 FOR CONSTRUCTION SITE COMPONENTS)	---



1 SPUR T67 PLAN VIEW
3-111 Scale: 1"=100'

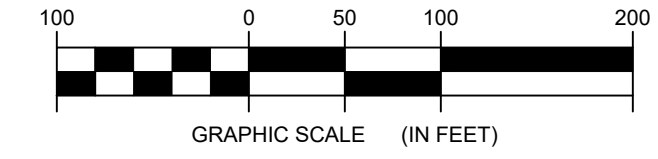

**FOR PERMITTING ONLY
NOT FOR CONSTRUCTION**

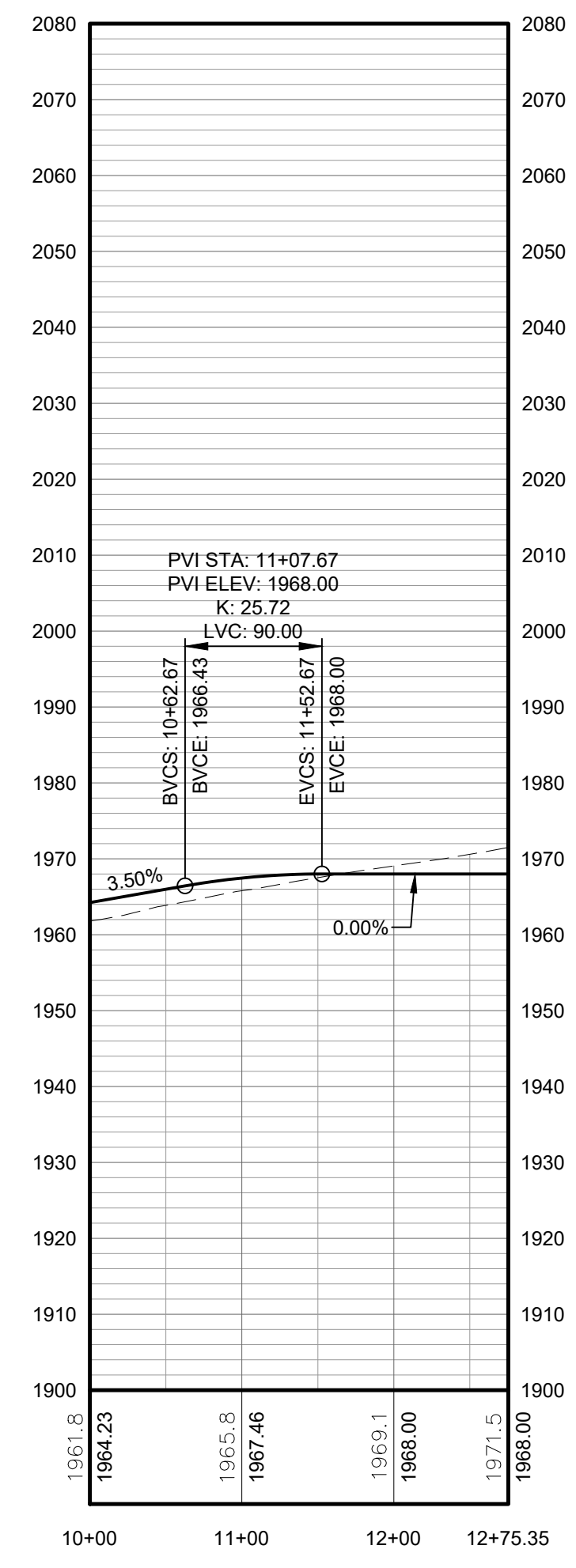

PROFILE LEGEND	
ITEM	SYMBOL
EXISTING ELEVATION (FT)	1845.3
PROPOSED ELEVATION (FT)	1845.27
EXISTING GRADE	---
PROPOSED GRADE	---

NOTE: ELEVATIONS IN USGS DATUM.

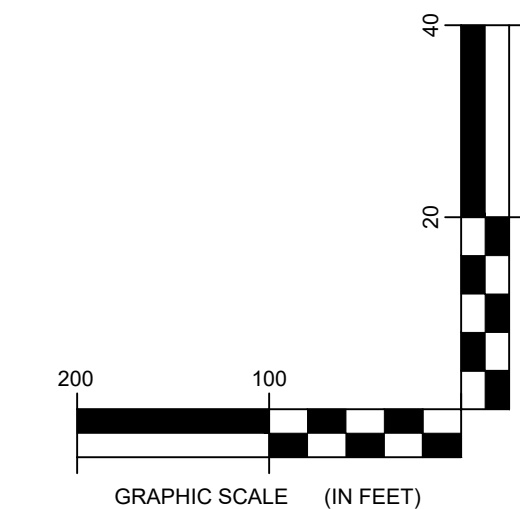

2 SPUR T67 ACCESS ROAD PROFILE
3-111 Scale: H:1"=100' V:1"=20'

EDR Environmental Design & Research, Landscape Architecture, Engineering & Environmental Services, D.P.C. The following is prepared for the use of the client only. It is not to be used for any other purpose without the written consent of EDR. EDR is not responsible for any errors or omissions in this drawing. The user of this drawing is advised to verify all information and to consult with the appropriate authorities before using this drawing. EDR is not responsible for any consequences arising from the use of this drawing.

DRAWING REVISIONS	
NO.	DATE

PROJECT TITLE: BARON WINDS PROJECT
PROJECT LOCATION: TOWNS OF COHOCTON, DANVILLE, FRENCHTOWN, AND WATLAND - STEUBEN COUNTY, NEW YORK
CLIENT: EVERPOWER WIND HOLDINGS
DRAWING TITLE: AREA 3 ACCESS ROAD PLAN AND PROFILE

DATE: NOVEMBER 17, 2017
SCALE: AS NOTED
EDR JOB#: 13039
DRAWN BY: AW, R, JT
FILE NAME: 13039_Wor_ing_Area 3.dwg
DRAWING NUMBER: 3-111

STORMWATER KEY NOTES	
ITEM	SYMBOL
VEGETATIVE FILTER STRIP	
LEVEL SPREADER	
DRY SWALE	

LEGEND	
ITEM	SYMBOL
DRAWING SHEET MATCH LINE	
WIND TURBINE DESIGNATION	T63
PARCEL BOUNDARY	
UNDERGROUND COLLECTION LINE	
OVERHEAD COLLECTION LINE	
EXISTING CONTOUR (2' INTERVAL)	
EXISTING CONTOUR - INDEX (2' INTERVAL)	
CONTOUR - FINISHED (2' INTERVAL)	
CONTOUR - FINISHED - INDEX (2' INTERVAL)	
ACCESS ROAD CENTERLINE	
PERMANENT ACCESS ROAD EDGE	
STORM PIPE / CULVERT	
DEC WETLAND ADJACENT AREA	
WETLAND CONTIGUOUS ARROW	
DELINEATED WETLAND	
DELINEATED STREAM	
ENVIRONMENTALLY SENSITIVE AREA - RESTRICTED ACCESS	
ENVIRONMENTALLY SENSITIVE AREA	
WIND TURBINE CONSTRUCTION SITE (REFER TO DETAILS 6, 7 & 8 ON SHEET C-601 FOR CONSTRUCTION SITE COMPONENTS)	

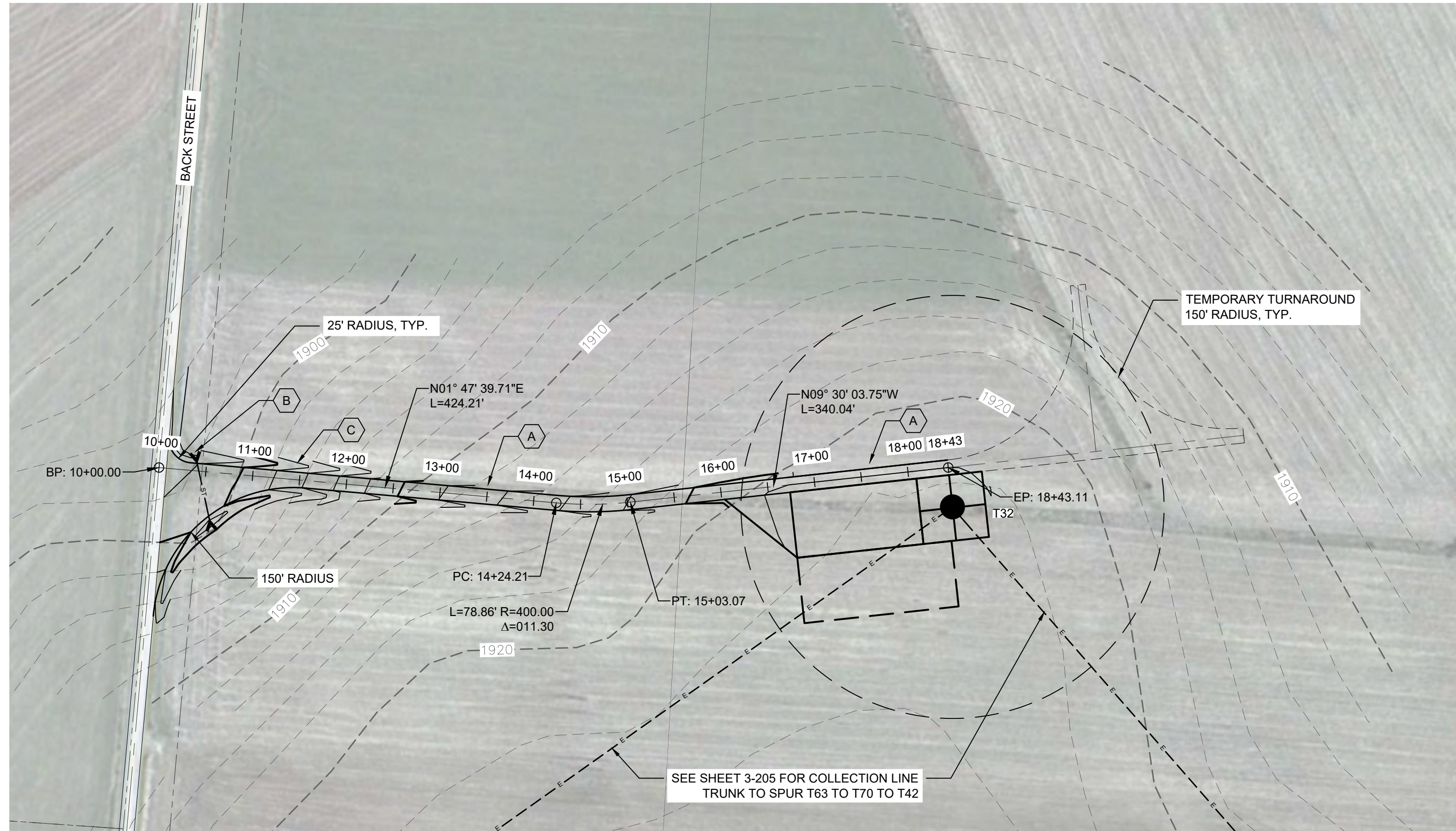

1 TRUNK T32 PLAN VIEW

3-112 Scale: 1"=100'

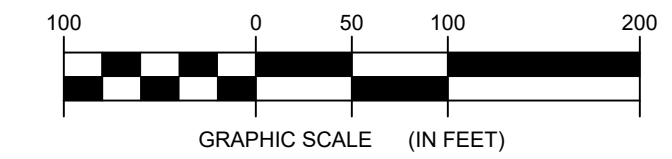

FOR PERMITTING ONLY
NOT FOR CONSTRUCTION

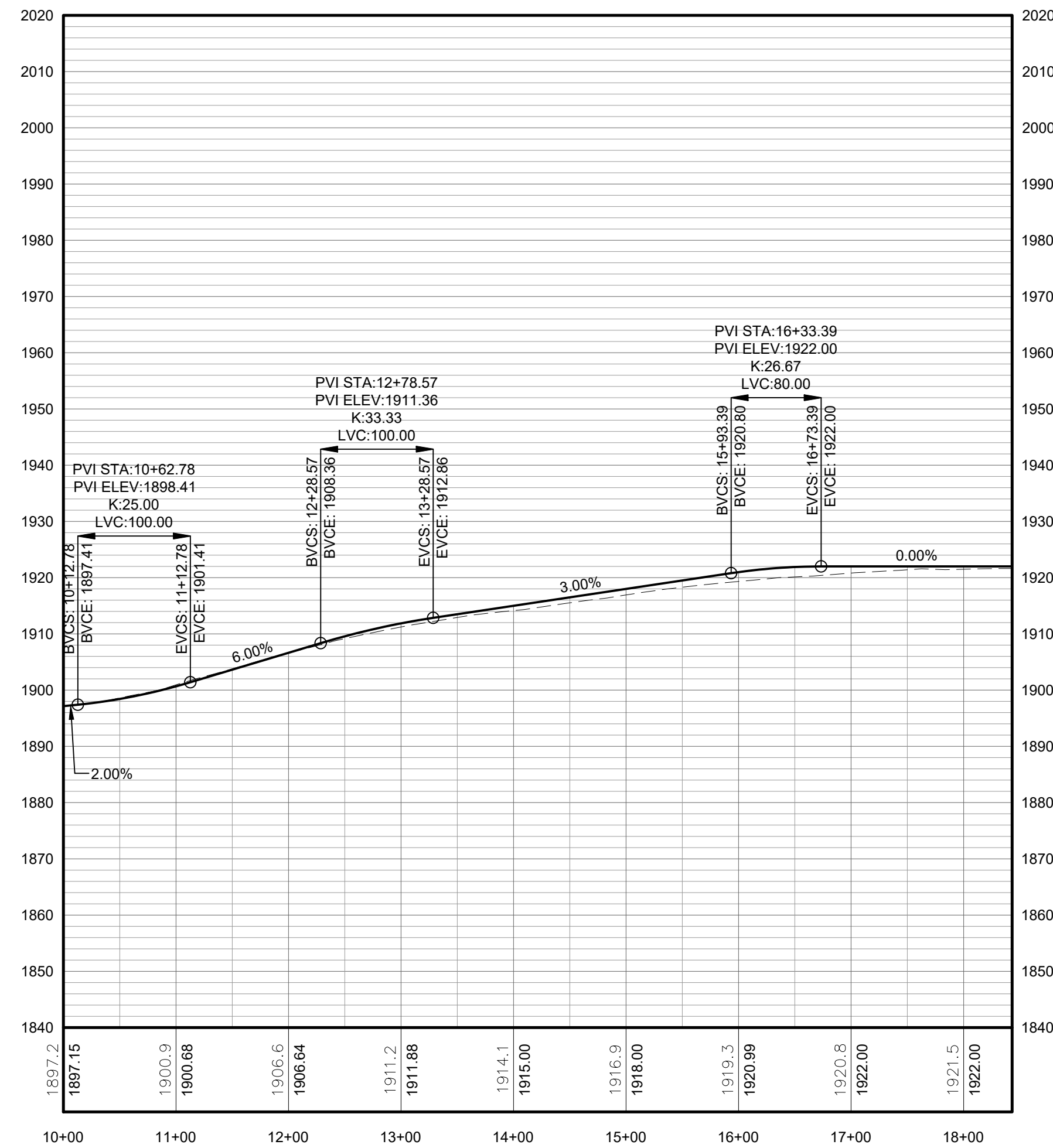

2 TRUNK T32 ACCESS ROAD PROFILE

3-112 Scale: H:1"=100' V:1"=20'

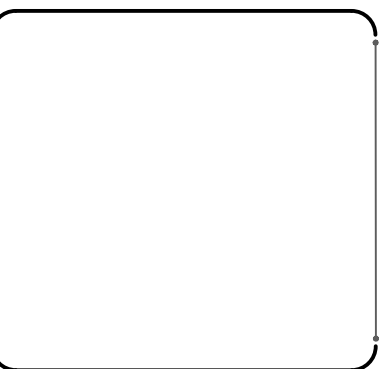
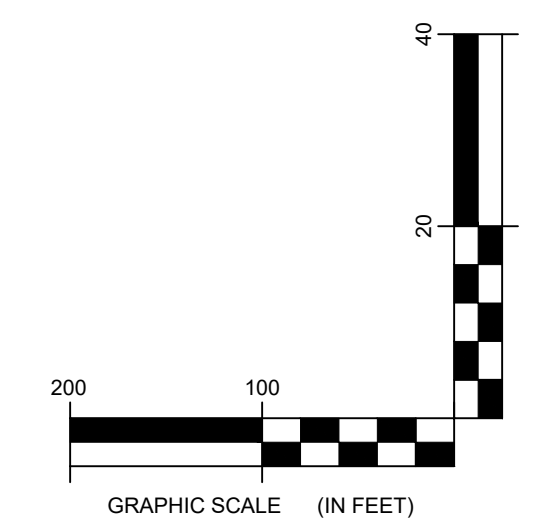

DRAWING REVISIONS	
NO.	REVISION

PROJECT TITLE: BARON WINDS PROJECT
PROJECT LOCATION: TOWNS OF CHOCTON, DANVILLE, FRENCH, AND WAYLAND - STEUBEN COUNTY, NEW YORK
CLIENT: EVERPOWER WIND HOLDINGS
DRAWING TITLE: AREA 3 ACCESS ROAD PLAN AND PROFILE

DATE: NOVEMBER 17, 2017
SCALE: AS NOTED
ISS: JOB#: 13039
DRAWN BY: AW, R, JT
FILE NAME: 13039_Wor_ing_Area 3.dwg
DRAWING NUMBER: 3-112

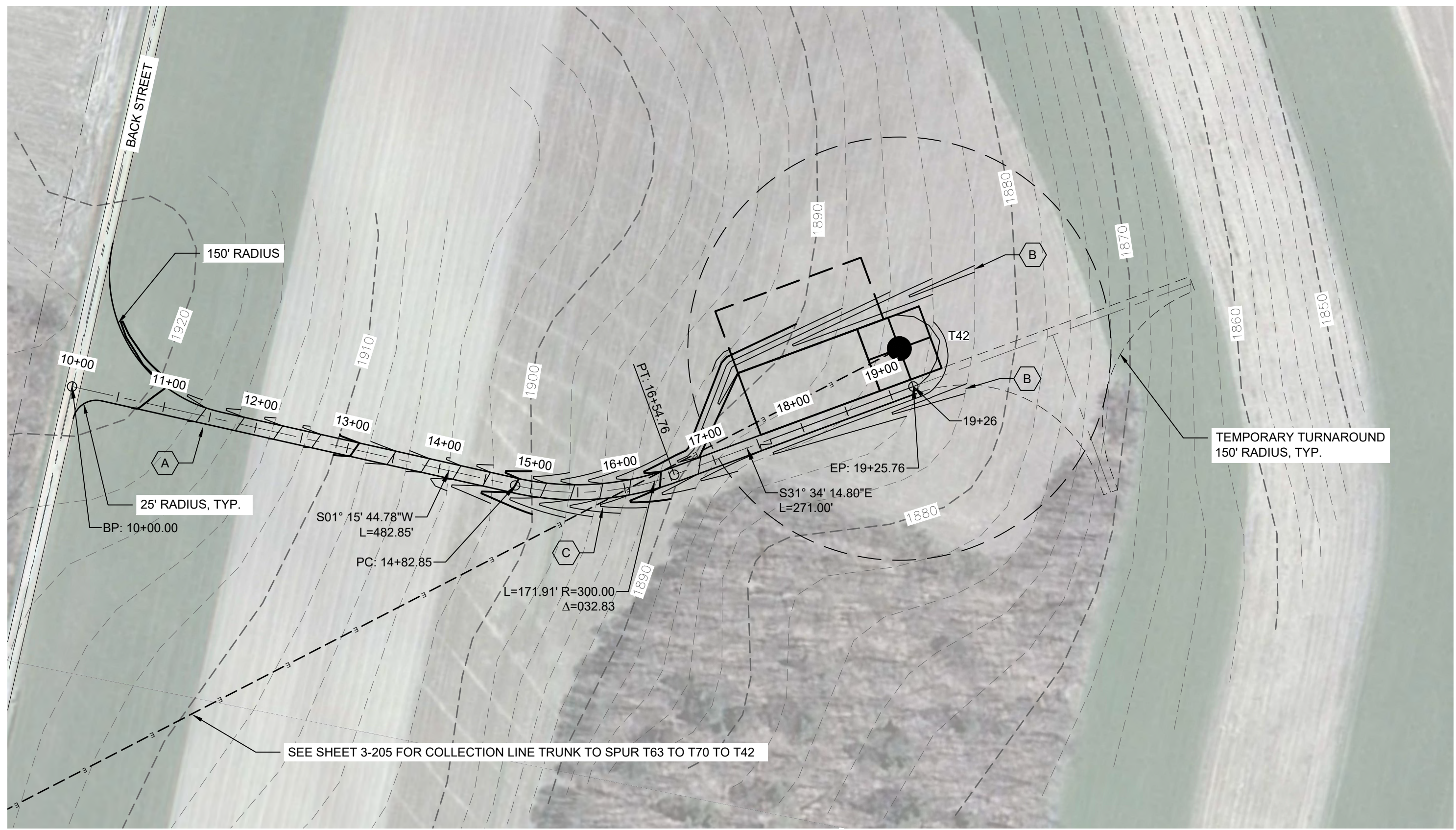

STORMWATER KEY NOTES	
ITEM	SYMBOL
VEGETATIVE FILTER STRIP	
LEVEL SPREADER	
DRY SWALE	

LEGEND	
ITEM	SYMBOL
DRAWING SHEET MATCH LINE	
WIND TURBINE DESIGNATION	T63
PARCEL BOUNDARY	
UNDERGROUND COLLECTION LINE	
OVERHEAD COLLECTION LINE	
EXISTING CONTOUR (2' INTERVAL)	
EXISTING CONTOUR - INDEX (2' INTERVAL)	
CONTOUR - FINISHED (2' INTERVAL)	
CONTOUR - FINISHED - INDEX (2' INTERVAL)	
ACCESS ROAD CENTERLINE	
PERMANENT ACCESS ROAD EDGE	
STORM PIPE / CULVERT	
DEC WETLAND ADJACENT AREA	
WETLAND CONTINUES ARROW	
DELINEATED WETLAND	
DELINEATED STREAM	
ENVIRONMENTALLY SENSITIVE AREA - RESTRICTED ACCESS	
ENVIRONMENTALLY SENSITIVE AREA	
WIND TURBINE CONSTRUCTION SITE (REFER TO DETAILS 6, 7 & 8 ON SHEET C-601 FOR CONSTRUCTION SITE COMPONENTS)	

1 TRUNK T42 PLAN VIEW
3-113 Scale: 1"=100'

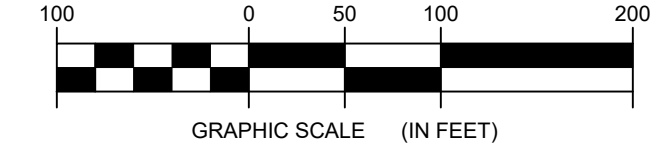

**FOR PERMITTING ONLY
NOT FOR CONSTRUCTION**

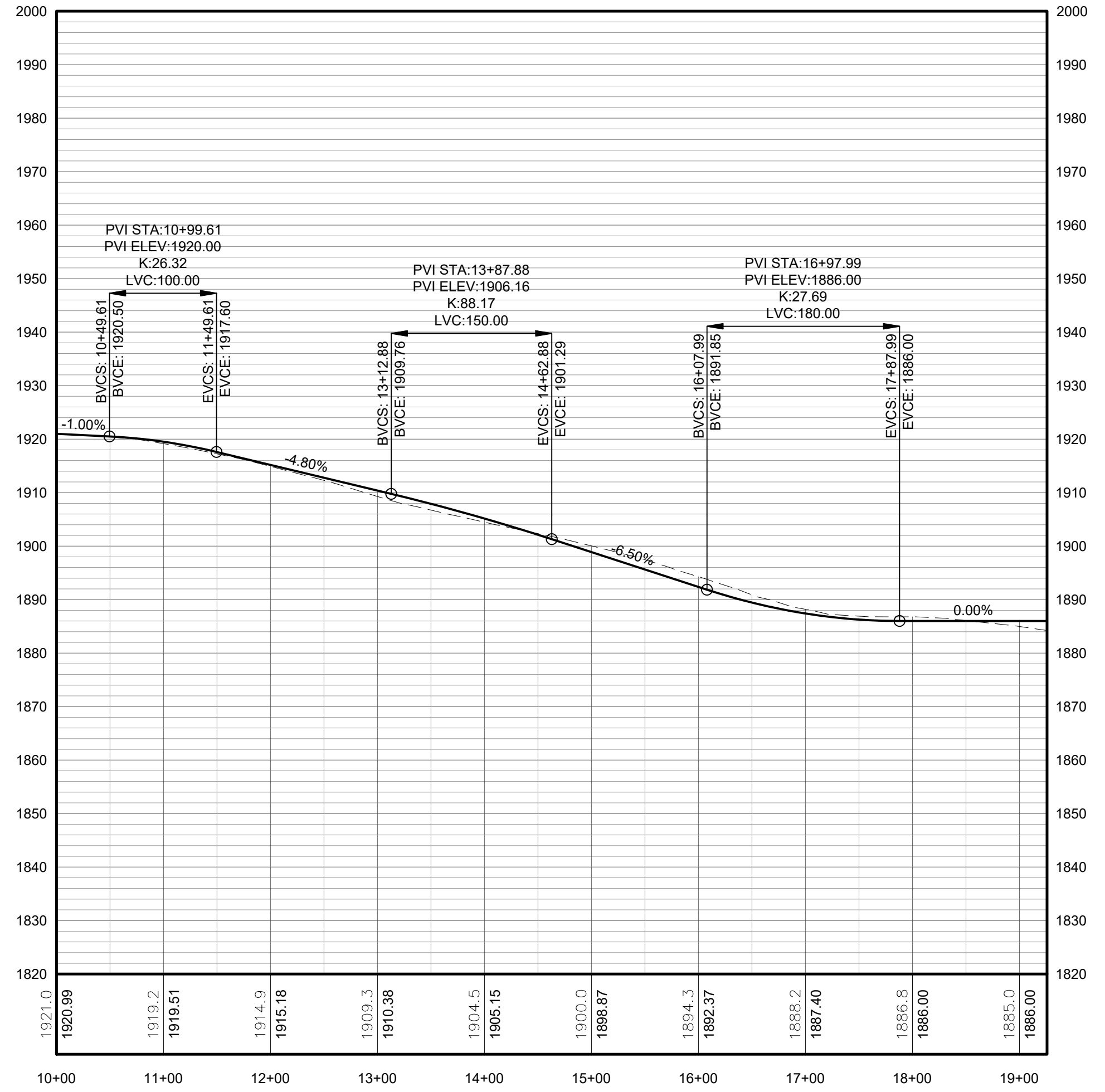

PROFILE LEGEND	
ITEM	SYMBOL
EXISTING ELEVATION (FT)	1845.3
PROPOSED ELEVATION (FT)	1845.27
EXISTING GRADE	
PROPOSED GRADE	

NOTE: ELEVATIONS IN USGS DATUM.

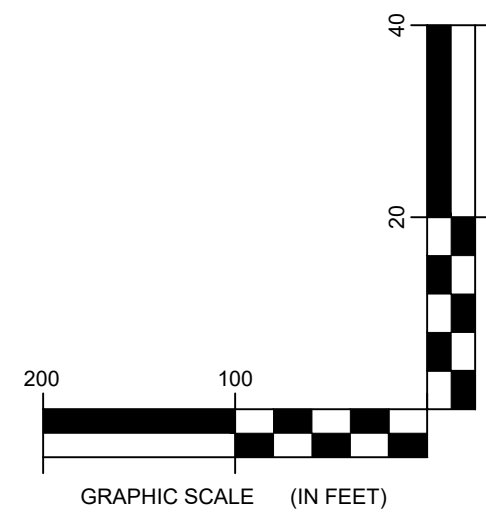

2 TRUNK T42 ACCESS ROAD PROFILE
3-113 Scale: H:1"=100' V:1"=20'



Environmental Design & Research, Landscape Architecture, Engineering & Environmental Services, D.P.C.
217 Montgomery Street, Suite 1000
Syracuse, New York 13202
P. 315.471.0688

DRAWING REVISIONS	
NO.	REVISION

PROJECT TITLE: **BARON WINDS PROJECT**
TOWNS OF COHOCTON, DANVILLE, FRENCHTOWN, AND WAYLAND -
PROJECT LOCATION: STEUBEN COUNTY, NEW YORK
CLIENT: EVERPOWER WIND HOLDINGS
DRAWING TITLE: AREA 3 ACCESS ROAD PLAN AND PROFILE

DATE: NOVEMBER 17, 2017
SCALE: AS NOTED
ISS: JOB#: 13039
DRAWN BY: AW, R, JT
FILE NAME: 13039_Wor_ing_Area 3.dwg
DRAWING NUMBER: 3-113

STORMWATER KEY NOTES	
ITEM	SYMBOL
VEGETATIVE FILTER STRIP	
LEVEL SPREADER	
DRY SWALE	

LEGEND	
ITEM	SYMBOL
DRAWING SHEET MATCH LINE	
WIND TURBINE DESIGNATION	T63
PARCEL BOUNDARY	
UNDERGROUND COLLECTION LINE	
OVERHEAD COLLECTION LINE	
EXISTING CONTOUR (2' INTERVAL)	
EXISTING CONTOUR - INDEX (2' INTERVAL)	
CONTOUR - FINISHED (2' INTERVAL)	
CONTOUR - FINISHED - INDEX (2' INTERVAL)	
ACCESS ROAD CENTERLINE	
PERMANENT ACCESS ROAD EDGE	
STORM PIPE / CULVERT	
DEC WETLAND ADJACENT AREA	
WETLAND CONTINUES ARROW	
DELINEATED WETLAND	
DELINEATED STREAM	
ENVIRONMENTALLY SENSITIVE AREA - RESTRICTED ACCESS	
ENVIRONMENTALLY SENSITIVE AREA	
WIND TURBINE CONSTRUCTION SITE (REFER TO DETAILS 6, 7 & 8 ON SHEET C-601 FOR CONSTRUCTION SITE COMPONENTS)	

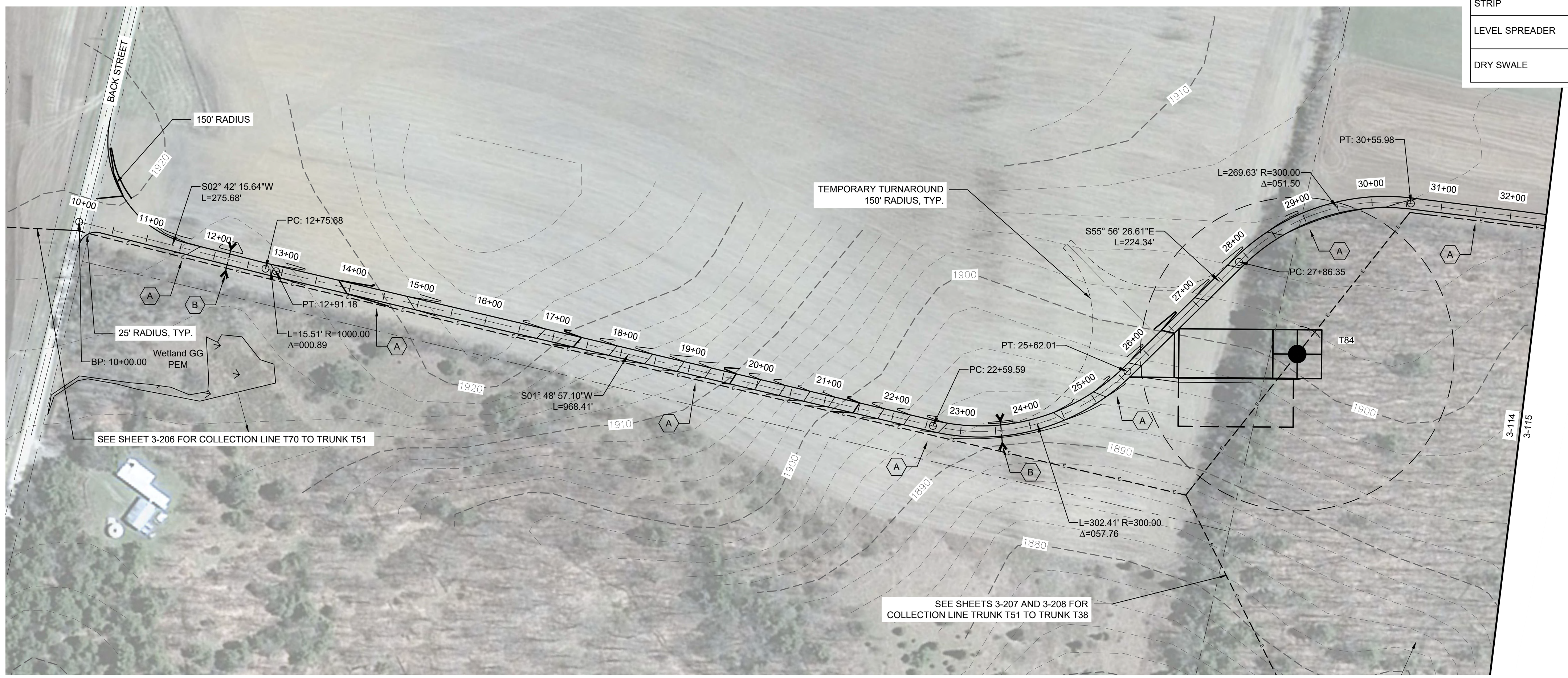

1 TRUNK T51 PLAN VIEW
3-114 Scale: 1"=100'

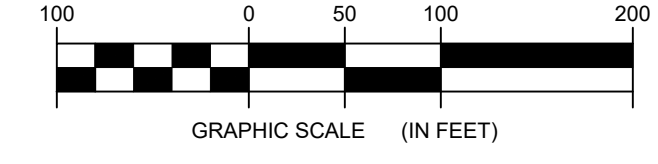

**FOR PERMITTING ONLY
NOT FOR CONSTRUCTION**

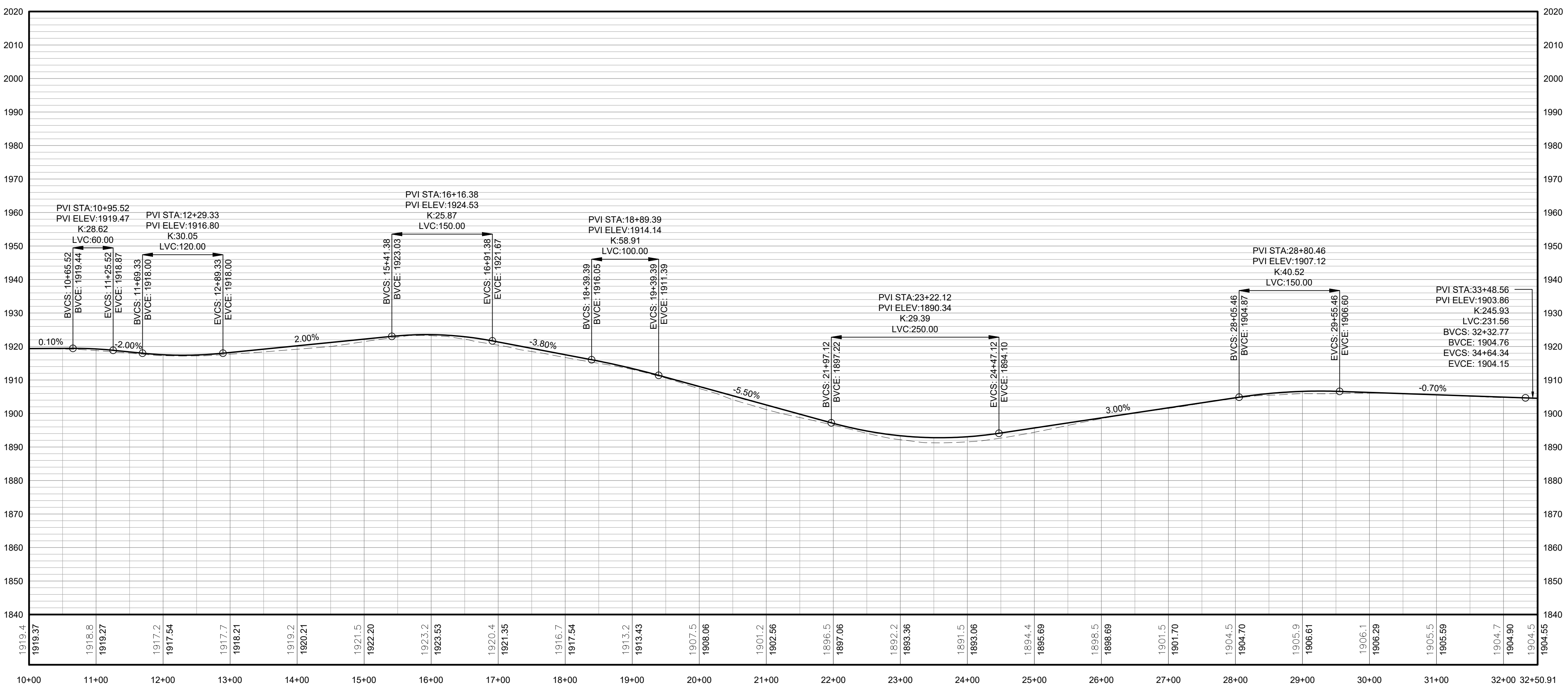

PROFILE LEGEND	
ITEM	SYMBOL
EXISTING ELEVATION (FT)	1845.3
PROPOSED ELEVATION (FT)	1845.27
EXISTING GRADE	
PROPOSED GRADE	

NOTE: ELEVATIONS IN USGS DATUM.

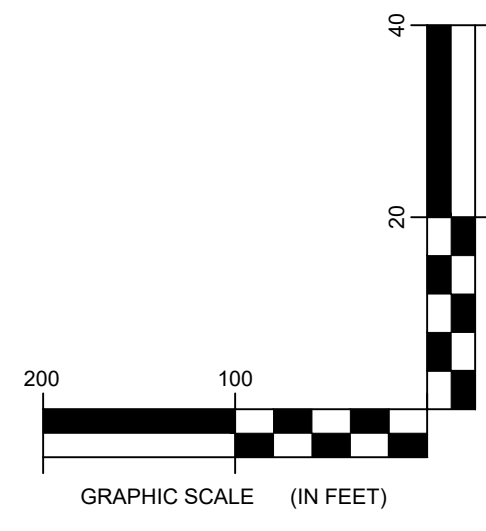

2 TRUNK T51 ACCESS ROAD PROFILE
3-114 Scale: H: 1"=100' V: 1"=20'

DRAWING REVISIONS		
NO.	DATE	REVISION
1		
2		
3		
4		
5		

PROJECT TITLE: BARON WINDS PROJECT
PROJECT LOCATION: TOWNS OF COHOCTON, DANVILLE, FRENCHTOWN, AND WAYLAND - STEUBEN COUNTY, NEW YORK
CLIENT: EVERPOWER WIND HOLDINGS
DRAWING TITLE: AREA 3 ACCESS ROAD PLAN AND PROFILE

DATE: NOVEMBER 17, 2017
SCALE: AS NOTED
ISS: JOB#: 13039
DRAWN BY: AW, R, JT
FILE NAME: 13039_Wor_ing_Area 3.dwg
DRAWING NUMBER: 3-111



STORMWATER KEY NOTES	
ITEM	SYMBOL
VEGETATIVE FILTER STRIP	
LEVEL SPREADER	
DRY SWALE	

LEGEND	
ITEM	SYMBOL
DRAWING SHEET MATCH LINE	
WIND TURBINE DESIGNATION	T63
PARCEL BOUNDARY	
UNDERGROUND COLLECTION LINE	
OVERHEAD COLLECTION LINE	
EXISTING CONTOUR (2' INTERVAL)	
EXISTING CONTOUR - INDEX (2' INTERVAL)	
CONTOUR - FINISHED (2' INTERVAL)	
CONTOUR - FINISHED - INDEX (2' INTERVAL)	
ACCESS ROAD CENTERLINE	
PERMANENT ACCESS ROAD EDGE	
STORM PIPE / CULVERT	
DEC WETLAND ADJACENT AREA	
WETLAND CONTINUES ARROW	
DELINEATED WETLAND	
DELINEATED STREAM	
ENVIRONMENTALLY SENSITIVE AREA - RESTRICTED ACCESS	
ENVIRONMENTALLY SENSITIVE AREA	
WIND TURBINE CONSTRUCTION SITE (REFER TO DETAILS 6, 7 & 8 ON SHEET C-601 FOR CONSTRUCTION SITE COMPONENTS)	

1 TRUNK T51 PLAN VIEW
3-115 Scale: 1"=100'

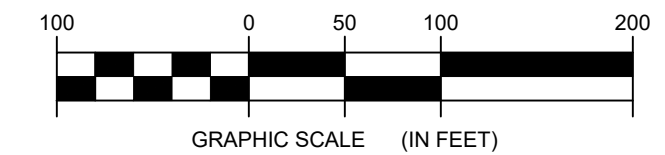

**FOR PERMITTING ONLY
NOT FOR CONSTRUCTION**

PROFILE LEGEND	
ITEM	SYMBOL
EXISTING ELEVATION (FT)	1845.3
PROPOSED ELEVATION (FT)	1845.27
EXISTING GRADE	
PROPOSED GRADE	

NOTE: ELEVATIONS IN USGS DATUM.

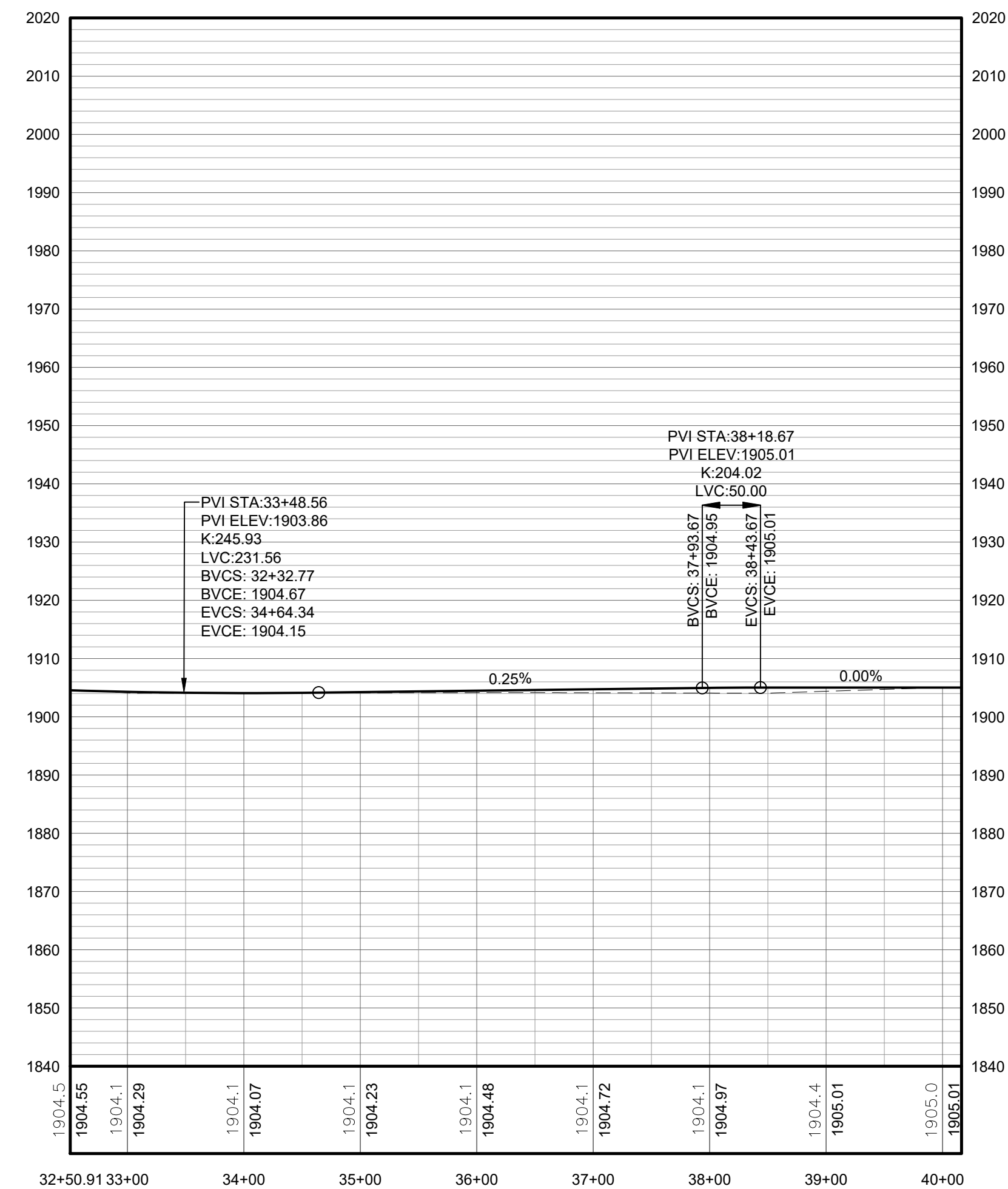

2 TRUNK T51 ACCESS ROAD PROFILE
3-115 Scale: H: 1"=100' V: 1"=20'

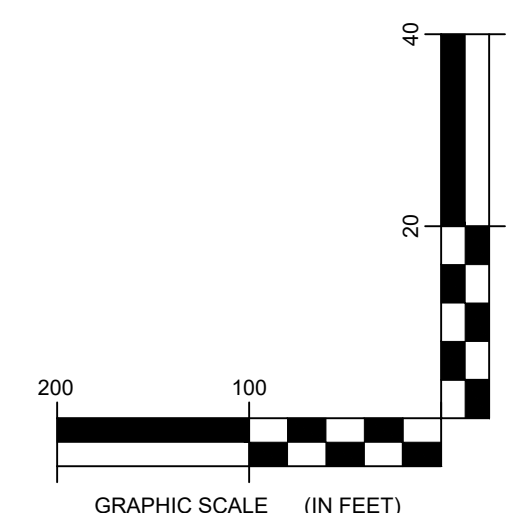

DRAWING REVISIONS	
NO.	REVISION

PROJECT TITLE: **BARON WINDS PROJECT**
TOWNS OF COHOCTON, DANVILLE, FRENCHT, AND WAYLAND -
PROJECT LOCATION: STEUBEN COUNTY, NEW YORK
CLIENT: EVERPOWER WIND HOLDINGS
DRAWING TITLE: AREA 3 ACCESS ROAD PLAN AND PROFILE

DATE: NOVEMBER 17, 2017
SCALE: AS NOTED
ISS: 13039
DRAWN BY: AW, R, JT
FILE NAME: 13039_Wor_ing_Area 3.dwg
DRAWING NUMBER: 3-111

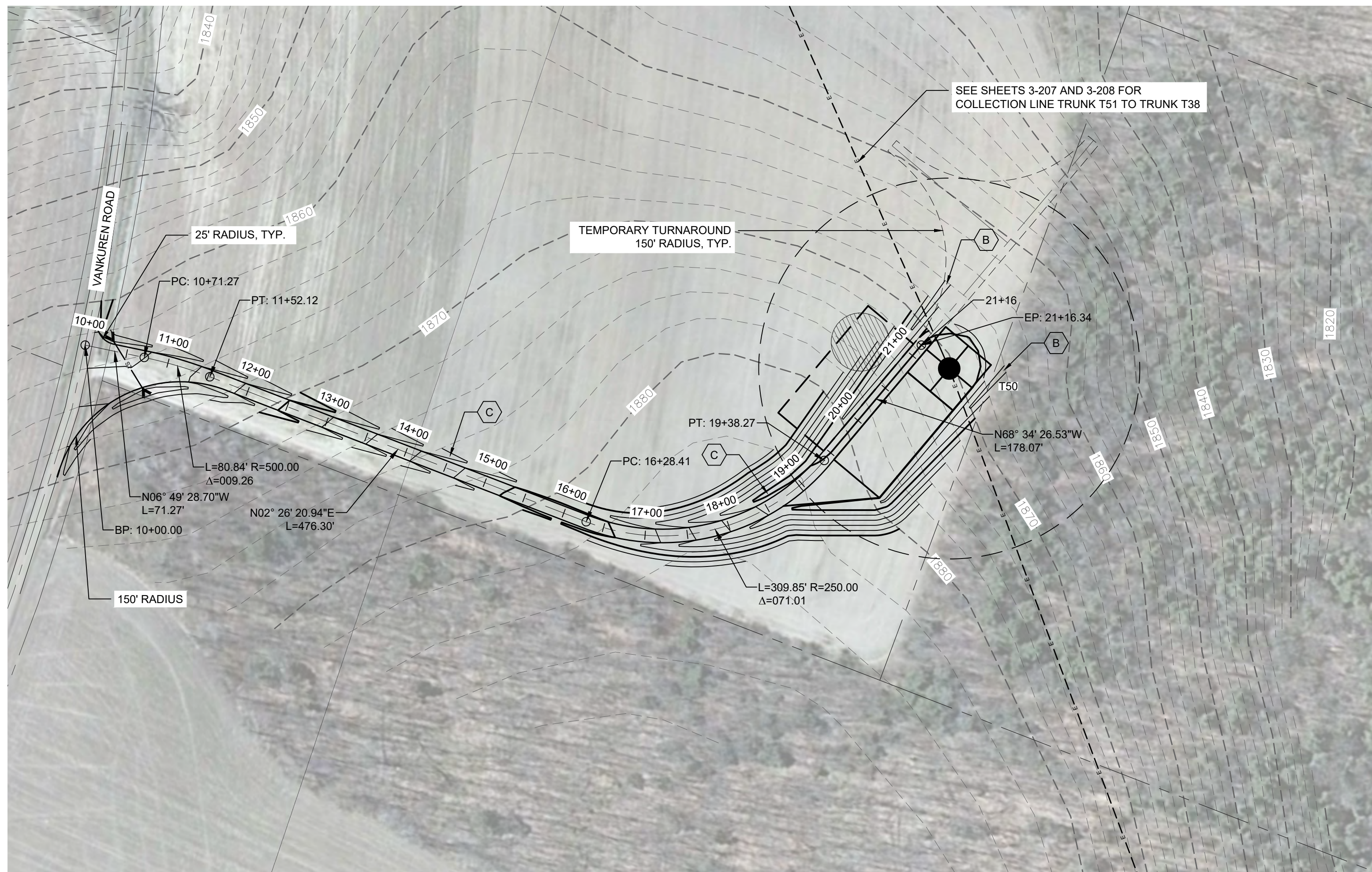

STORMWATER KEY NOTES	
ITEM	SYMBOL
VEGETATIVE FILTER STRIP	(A)
LEVEL SPREADER	(B)
DRY SWALE	(C)

LEGEND	
ITEM	SYMBOL
DRAWING SHEET MATCH LINE	DRAWING NUMBER / DRAWING NUMBER
WIND TURBINE DESIGNATION	T63
PARCEL BOUNDARY	---
UNDERGROUND COLLECTION LINE	---
OVERHEAD COLLECTION LINE	---
EXISTING CONTOUR (2' INTERVAL)	---
EXISTING CONTOUR - INDEX (2' INTERVAL)	---
CONTOUR - FINISHED (2' INTERVAL)	---
CONTOUR - FINISHED - INDEX (2' INTERVAL)	---
ACCESS ROAD CENTERLINE	---
PERMANENT ACCESS ROAD EDGE	---
STORM PIPE / CULVERT	---
DEC WETLAND ADJACENT AREA	---
WETLAND CONTIGUOUS ARROW	---
DELINEATED WETLAND	---
DELINEATED STREAM	---
ENVIRONMENTALLY SENSITIVE AREA - RESTRICTED ACCESS	---
ENVIRONMENTALLY SENSITIVE AREA	---
WIND TURBINE CONSTRUCTION SITE (REFER TO DETAILS 6, 7 & 8 ON SHEET C-601 FOR CONSTRUCTION SITE COMPONENTS)	---

1 TRUNK T50 PLAN VIEW
3-116 Scale: 1"=100'

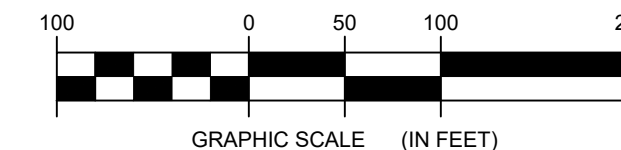

**FOR PERMITTING ONLY
NOT FOR CONSTRUCTION**

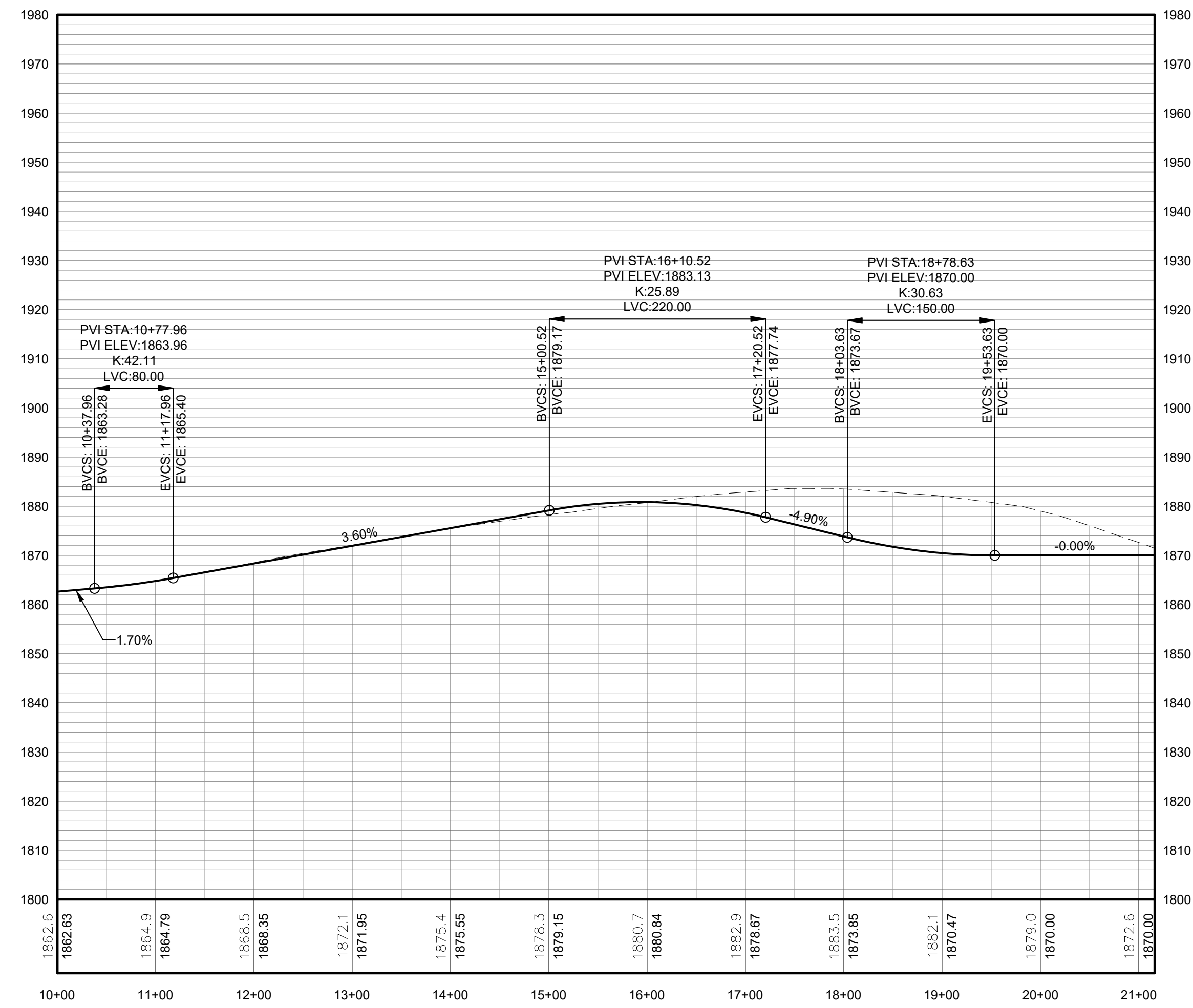

PROFILE LEGEND	
ITEM	SYMBOL
EXISTING ELEVATION (FT)	1845.3
PROPOSED ELEVATION (FT)	1845.27
EXISTING GRADE	---
PROPOSED GRADE	---

NOTE: ELEVATIONS IN USGS DATUM.

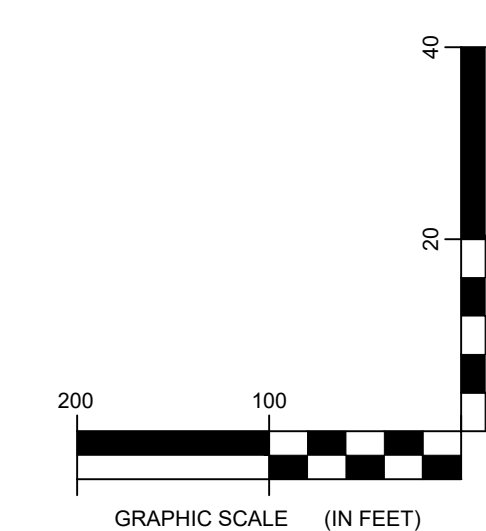

2 TRUNK T50 ACCESS ROAD PROFILE
3-116 Scale: H:1"=100' V:1"=20'

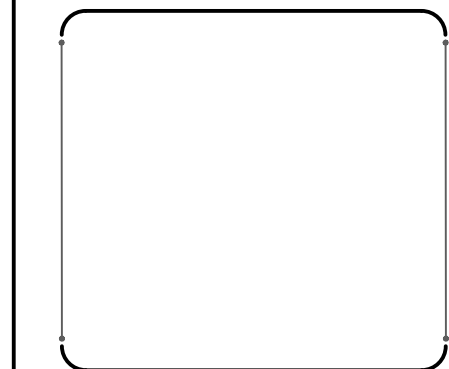

EDR Environmental Design & Research
Landscape Architecture, Engineering
& Environmental Services, D.P.C.
The following is prepared in accordance with the New York State Education Law, Section 1707.4, and applies to this drawing. This is a statement of the professional services provided by EDR to the client. EDR is not responsible for the accuracy or completeness of the information provided by the client. EDR is not responsible for the accuracy or completeness of the information provided by the client. EDR is not responsible for the accuracy or completeness of the information provided by the client.

DRAWING REVISIONS	
NO.	REVISION

PROJECT TITLE: **BARON WINDS PROJECT**
TOWNS OF COHOCTON, DANVILLE, FRENCHTOWN, AND WATLAND -
PROJECT LOCATION: STEUBEN COUNTY, NEW YORK
CLIENT: EVERPOWER WIND HOLDINGS
DRAWING TITLE: AREA 3 ACCESS ROAD PLAN AND PROFILE

DATE: NOVEMBER 17, 2017
SCALE: AS NOTED
EDR JOB#: 13039
DRAWN BY: AW, R, JT
FILE NAME: 13039_Wor_ing_Area 3.dwg
DRAWING NUMBER: 3-116

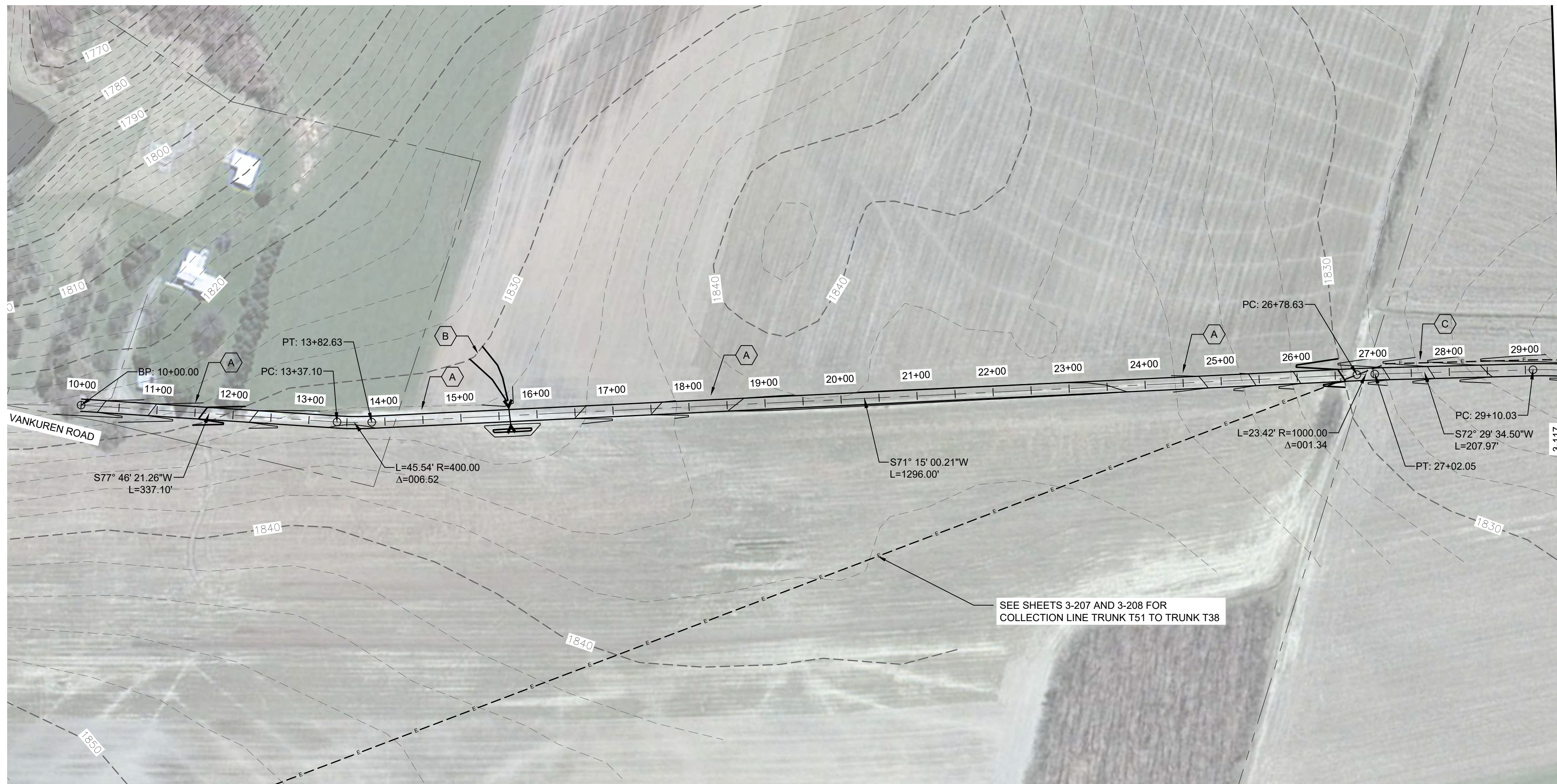

STORMWATER KEY NOTES	
ITEM	SYMBOL
VEGETATIVE FILTER STRIP	(A)
LEVEL SPREADER	(B)
DRY SWALE	(C)

LEGEND	
ITEM	SYMBOL
DRAWING SHEET MATCH LINE	DRAWING NUMBER / DRAWING NUMBER
WIND TURBINE DESIGNATION	T63
PARCEL BOUNDARY	---
UNDERGROUND COLLECTION LINE	---
OVERHEAD COLLECTION LINE	---
EXISTING CONTOUR (2' INTERVAL)	---
EXISTING CONTOUR - INDEX (2' INTERVAL)	---
CONTOUR - FINISHED (2' INTERVAL)	---
CONTOUR - FINISHED - INDEX (2' INTERVAL)	---
ACCESS ROAD CENTERLINE	---
PERMANENT ACCESS ROAD EDGE	---
STORM PIPE / CULVERT	---
DEC WETLAND ADJACENT AREA	---
WETLAND CONTIGUOUS ARROW	---
DELINEATED WETLAND	---
DELINEATED STREAM	---
ENVIRONMENTALLY SENSITIVE AREA - RESTRICTED ACCESS	---
ENVIRONMENTALLY SENSITIVE AREA	---
WIND TURBINE CONSTRUCTION SITE (REFER TO DETAILS 6, 7 & 8 ON SHEET C-601 FOR CONSTRUCTION SITE COMPONENTS)	---

1 TRUNK T38 PLAN VIEW
Scale: 1"=100'

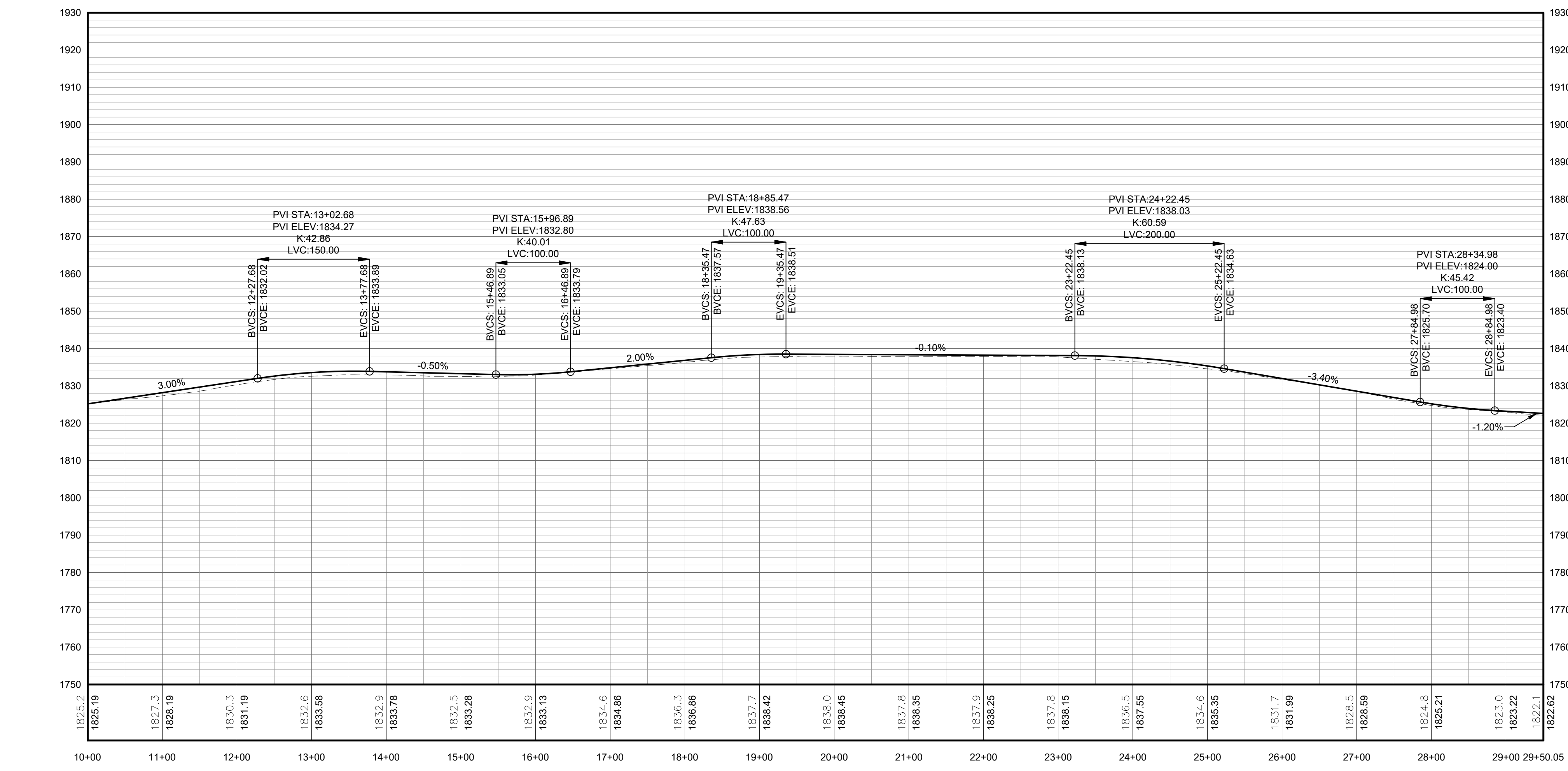
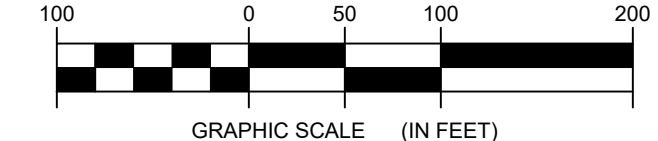

FOR PERMITTING ONLY
NOT FOR CONSTRUCTION

PROFILE LEGEND	
ITEM	SYMBOL
EXISTING ELEVATION (FT)	1845.3
PROPOSED ELEVATION (FT)	1845.27
EXISTING GRADE	---
PROPOSED GRADE	---

NOTE: ELEVATIONS IN USGS DATUM.

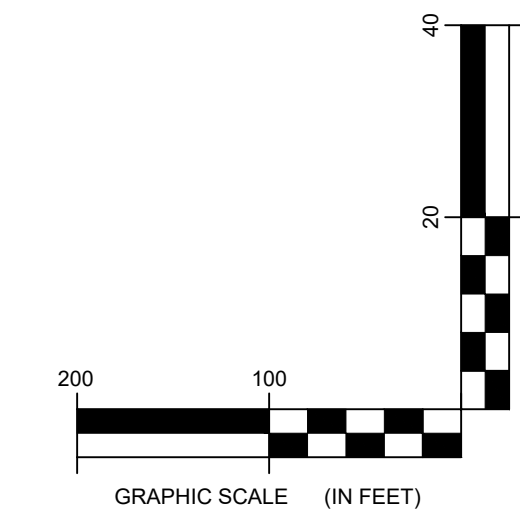

2 TRUNK T38 ACCESS ROAD PROFILE
Scale: H:1"=100' V:1"=20'

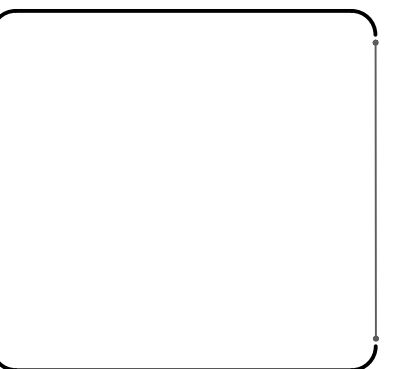

217 Montgomery Street, Suite 1000
Syracuse, New York 13202
P. 315.471.0688

DRAWING REVISIONS	
NO.	DATE

PROJECT TITLE: **BARON WINDS PROJECT**
TOWNS OF COHOCTON, DANVILLE, FRENCHTOWN, AND WAYLAND -
STUYVESANT COUNTY, NEW YORK
CLIENT: EVERPOWER WIND HOLDINGS
DRAWING TITLE: AREA 3 ACCESS ROAD PLAN AND PROFILE

DATE:	NOVEMBER 17, 2017
SCALE:	AS NOTED
ISSUE NO.:	13039
DRAWN BY:	AW, CB, R, JC, K
FILE NAME:	13039_Wor_ing_Area 3.dwg
DRAWING NUMBER:	3-117

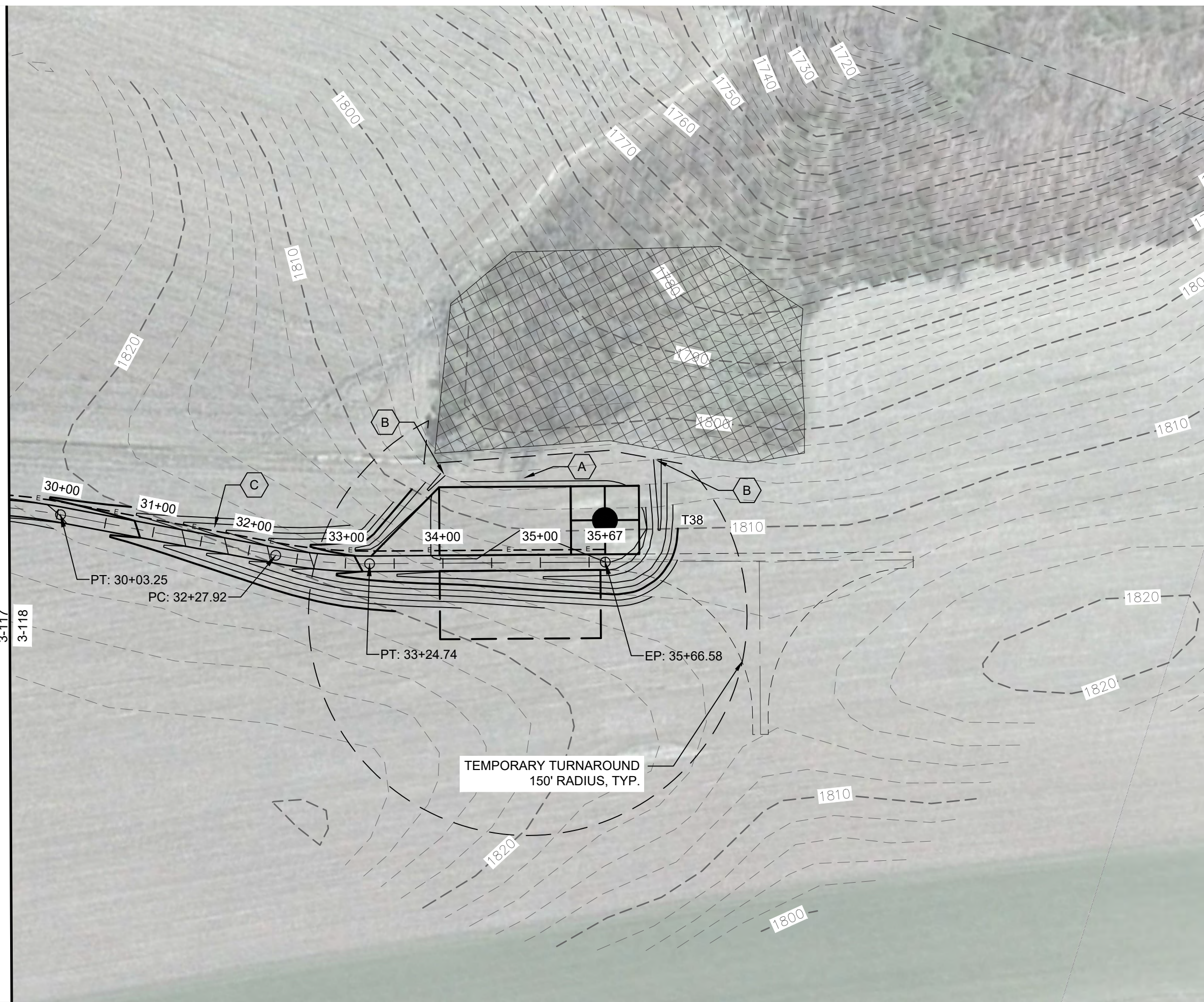

STORMWATER KEY NOTES	
ITEM	SYMBOL
VEGETATIVE FILTER STRIP	(A)
LEVEL SPREADER	(B)
DRY SWALE	(C)

LEGEND	
ITEM	SYMBOL
DRAWING SHEET MATCH LINE	DRAWING NUMBER / DRAWING NUMBER
WIND TURBINE DESIGNATION	T63
PARCEL BOUNDARY	---
UNDERGROUND COLLECTION LINE	---
OVERHEAD COLLECTION LINE	---
EXISTING CONTOUR (2' INTERVAL)	---
EXISTING CONTOUR - INDEX (2' INTERVAL)	---
CONTOUR - FINISHED (2' INTERVAL)	---
CONTOUR - FINISHED - INDEX (2' INTERVAL)	---
ACCESS ROAD CENTERLINE	---
PERMANENT ACCESS ROAD EDGE	---
STORM PIPE / CULVERT	---
DEC WETLAND ADJACENT AREA	---
WETLAND CONTIGUOUS ARROW	---
DELINEATED WETLAND	---
DELINEATED STREAM	---
ENVIRONMENTALLY SENSITIVE AREA - RESTRICTED ACCESS	---
ENVIRONMENTALLY SENSITIVE AREA	---
WIND TURBINE CONSTRUCTION SITE (REFER TO DETAILS 6, 7 & 8 ON SHEET C-601 FOR CONSTRUCTION SITE COMPONENTS)	---



1 TRUNK T38 PLAN VIEW

3-118 Scale: 1"=100'

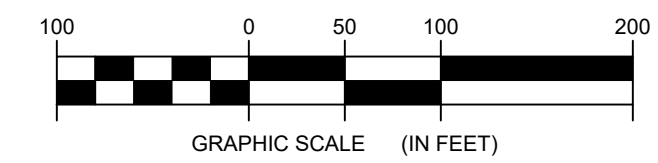

FOR PERMITTING ONLY
NOT FOR CONSTRUCTION

PROFILE LEGEND	
ITEM	SYMBOL
EXISTING ELEVATION (FT)	1845.3
PROPOSED ELEVATION (FT)	1845.27
EXISTING GRADE	---
PROPOSED GRADE	---

NOTE: ELEVATIONS IN USGS DATUM.

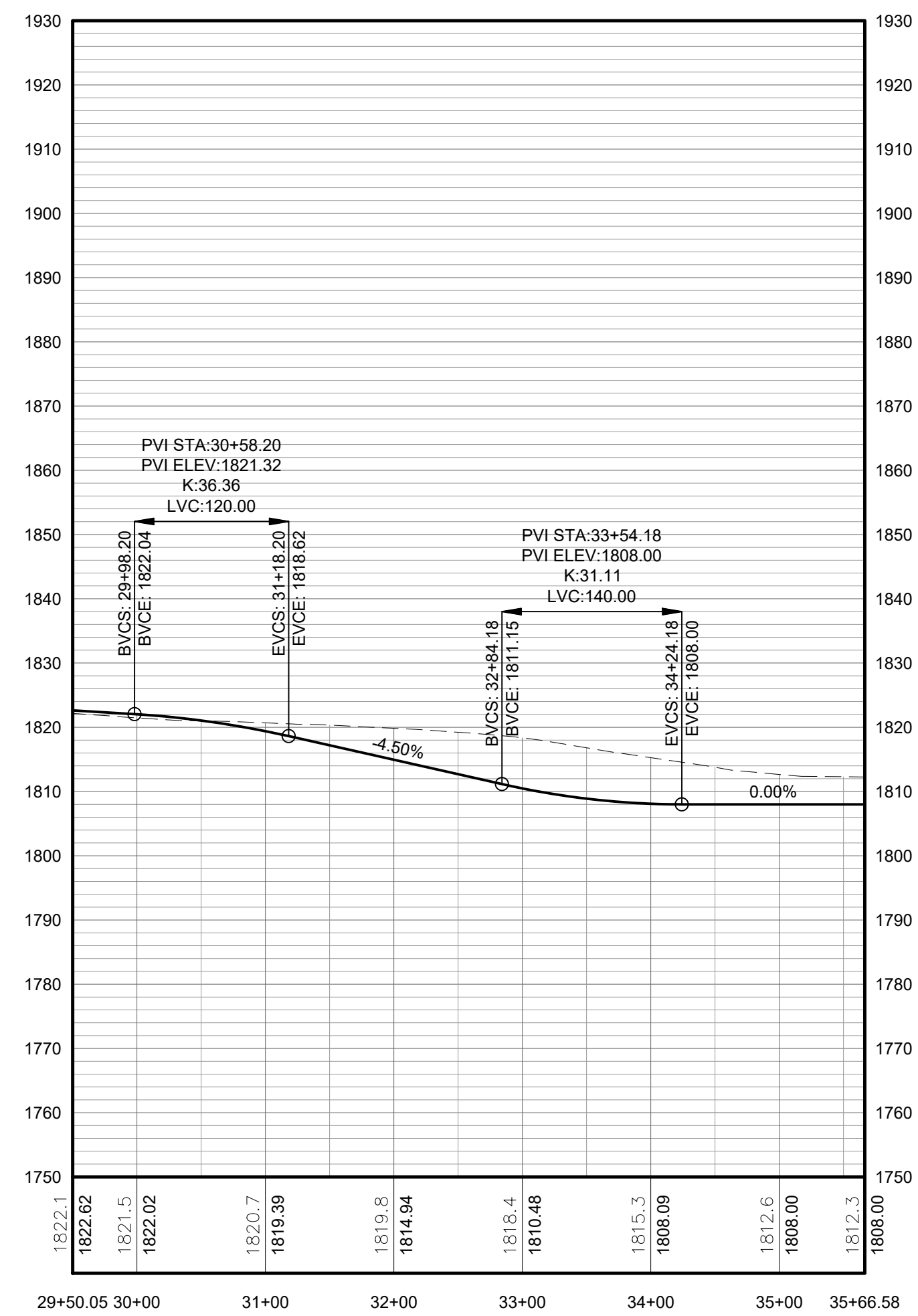

2 TRUNK T38 ACCESS ROAD PROFILE

3-118 Scale: H:1"=100' V:1"=20'

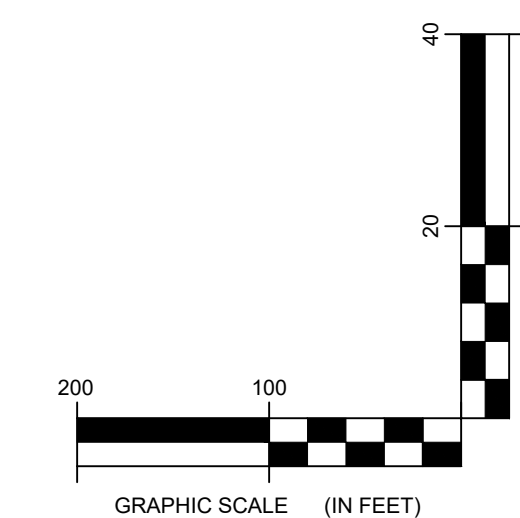

EDR Environmental Design & Research
Landscape Architecture, Engineering
& Environmental Services, D.P.C.
The following is prepared in accordance with the New York Education Law, Article 160, Section 302.1, and the Professional Standards of the State of New York. It is intended for use as a guide only and does not constitute a contract. The user of this drawing shall be responsible for obtaining all necessary permits and approvals. EDR and its representatives shall not be held liable for any errors or omissions in this drawing or for any consequences arising therefrom. The user of this drawing shall be responsible for obtaining all necessary permits and approvals. EDR and its representatives shall not be held liable for any errors or omissions in this drawing or for any consequences arising therefrom.

DRAWING REVISIONS	
NO.	REVISION

PROJECT TITLE: BARON WINDS PROJECT
TOWNS OF COHOCTON, DANVILLE, FRENCHTOWN, AND WATLAND - STEUBEN COUNTY, NEW YORK
CLIENT: EVERPOWER WIND HOLDINGS
DRAWING TITLE: AREA 3 ACCESS ROAD PLAN AND PROFILE

DATE: NOVEMBER 17, 2017
SCALE: AS NOTED
ISSUE NO: 13039
DRAWN BY: AW, CB, R, JC, K
FILE NAME: 13039_Wor_ing_Area 3.dwg
DRAWING NUMBER: 3-11



LEGEND	
ITEM	SYMBOL
DRAWING SHEET MATCH LINE	DRAWING NUMBER
WIND TURBINE DESIGNATION	T63
PARCEL BOUNDARY	
UNDERGROUND COLLECTION LINE	
OVERHEAD COLLECTION LINE	
EXISTING CONTOUR (2' INTERVAL)	490
EXISTING CONTOUR - INDEX (2' INTERVAL)	
CONTOUR - FINISHED (2' INTERVAL)	
CONTOUR - FINISHED - INDEX (2' INTERVAL)	
ACCESS ROAD CENTERLINE	
PERMANENT ACCESS ROAD EDGE	
STORM PIPE / CULVERT	
DEC WETLAND ADJACENT AREA	
WETLAND CONTIGUOUS ARROW	
DELINEATED WETLAND	
DELINEATED STREAM	
ENVIRONMENTALLY SENSITIVE AREA - RESTRICTED ACCESS	
ENVIRONMENTALLY SENSITIVE AREA	
WIND TURBINE CONSTRUCTION SITE (REFER TO DETAILS 6, 7 & 8 ON SHEET C-601 FOR CONSTRUCTION SITE COMPONENTS)	

1 PERMANENT METEOROLOGICAL TOWER LOCATION
3-119 Scale: 1"=100'

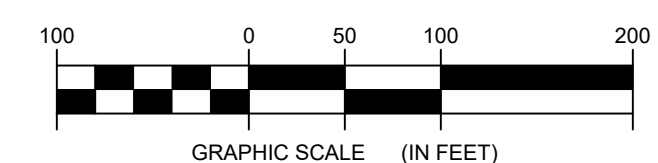

**FOR PERMITTING ONLY
NOT FOR CONSTRUCTION**

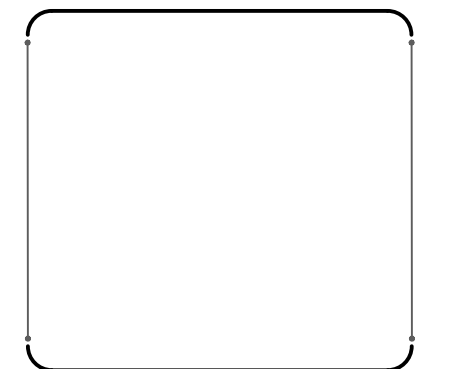
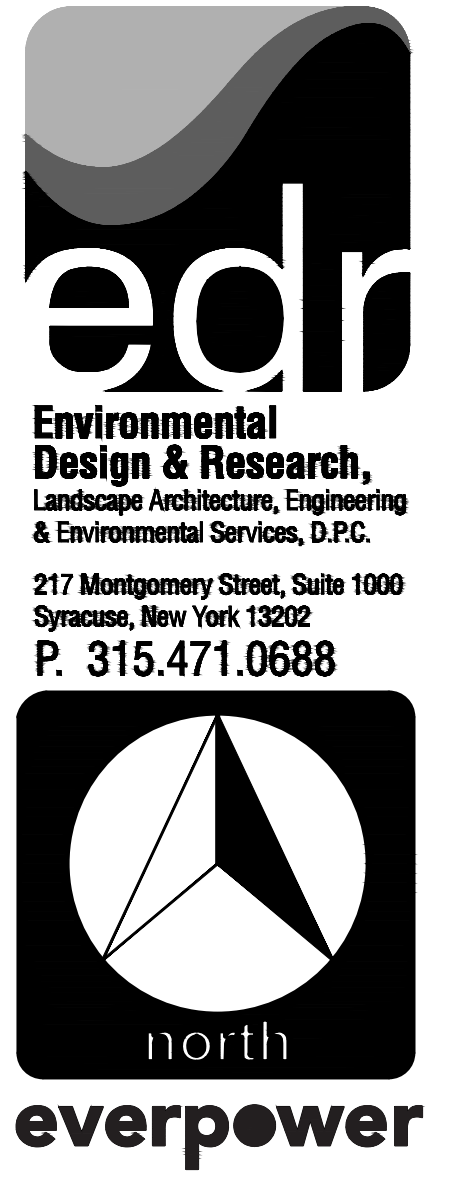

©2017 Environmental Design & Research, Landscape Architecture, Engineering & Environmental Services, D.P.C. The following is a preliminary drawing. It is not to be used for construction or for any other purpose without the written consent of Environmental Design & Research, Landscape Architecture, Engineering & Environmental Services, D.P.C. The user of this drawing assumes all liability for any errors or omissions. The user of this drawing assumes all liability for any errors or omissions. The user of this drawing assumes all liability for any errors or omissions.

DRAWING REVISIONS	
NO.	DATE
1	
2	
3	
4	
5	

PROJECT TITLE: **BARON WINDS PROJECT**
 TOWNS OF COHOCTON, DANVILLE, FRENCHTON, AND WATLAND - STEUBEN COUNTY, NEW YORK
 CLIENT: EVERPOWER WIND HOLDINGS
 DRAWING TITLE: PERMANENT METEOROLOGICAL TOWER LOCATION

DATE: **NOVEMBER 17, 2017**
 SCALE: **1" = 100'**
 JOB: **13039**
 DRAWN BY: **AW, R, JT**
 FILE NAME: **13039_Wor_ing_Area 3.dwg**
 DRAWING NUMBER: **3-119**

(11/17/2017) Baron Wind Paper\dwg\13039_Wor_ing_Area 3.dwg

AREA-2

AREA-3

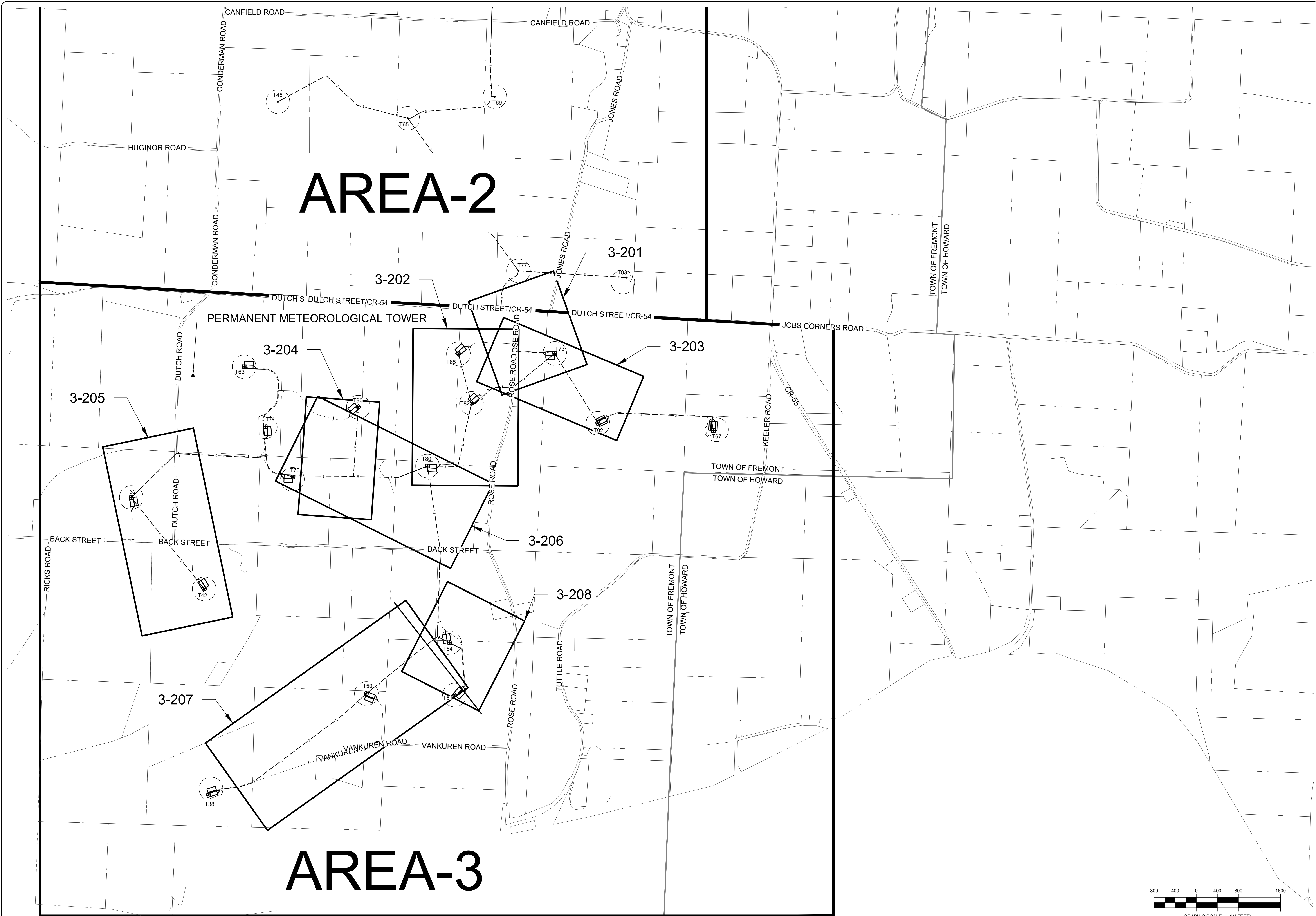

**FOR PERMITTING ONLY
NOT FOR CONSTRUCTION**



**Environmental
Design & Research,**
Landscape Architecture, Engineering
& Environmental Services, D.P.C.

217 Montgomery Street, Suite 1000
Syracuse, New York 13202
P. 315.471.0688



everpower

©2018 Environmental Design & Research
Landscape Architecture, Engineering
& Environmental Services, D.P.C.
This drawing is prepared for the use of the Client
and is not to be used for any other purpose
without the written consent of the firm.
The firm and its employees shall not be held
liable for any errors or omissions in this
drawing or for any consequences arising therefrom.
The firm and its employees shall not be held
liable for any damages, including consequential
damages, arising from the use of this drawing.

DRAWING REVISIONS	
NO.	DATE

PROJECT TITLE: BARON WINDS PROJECT
TOWNS OF COHOCTON, DANVILLE, FREMONT, AND WAYLAND -
PROJECT LOCATION: STEUBEN COUNTY, NEW YORK
CLIENT: EVERPOWER WIND HOLDINGS
DRAWING TITLE: AREA 3 INDEI MAP, COLLECTION LINE PLAN AND PROFILE

DATE: **NOVEMBER 17, 2017**
SCALE: **1" = 100'**
JOB#: **13039**
DRAWN BY: **AW, R, JT**
FILE NAME:
13039_Wor_ing_Area 3.dwg
DRAWING NUMBER:
3-200

J:\13039 Baron Wind Project\working\Area 3\13039_Area 3.dwg

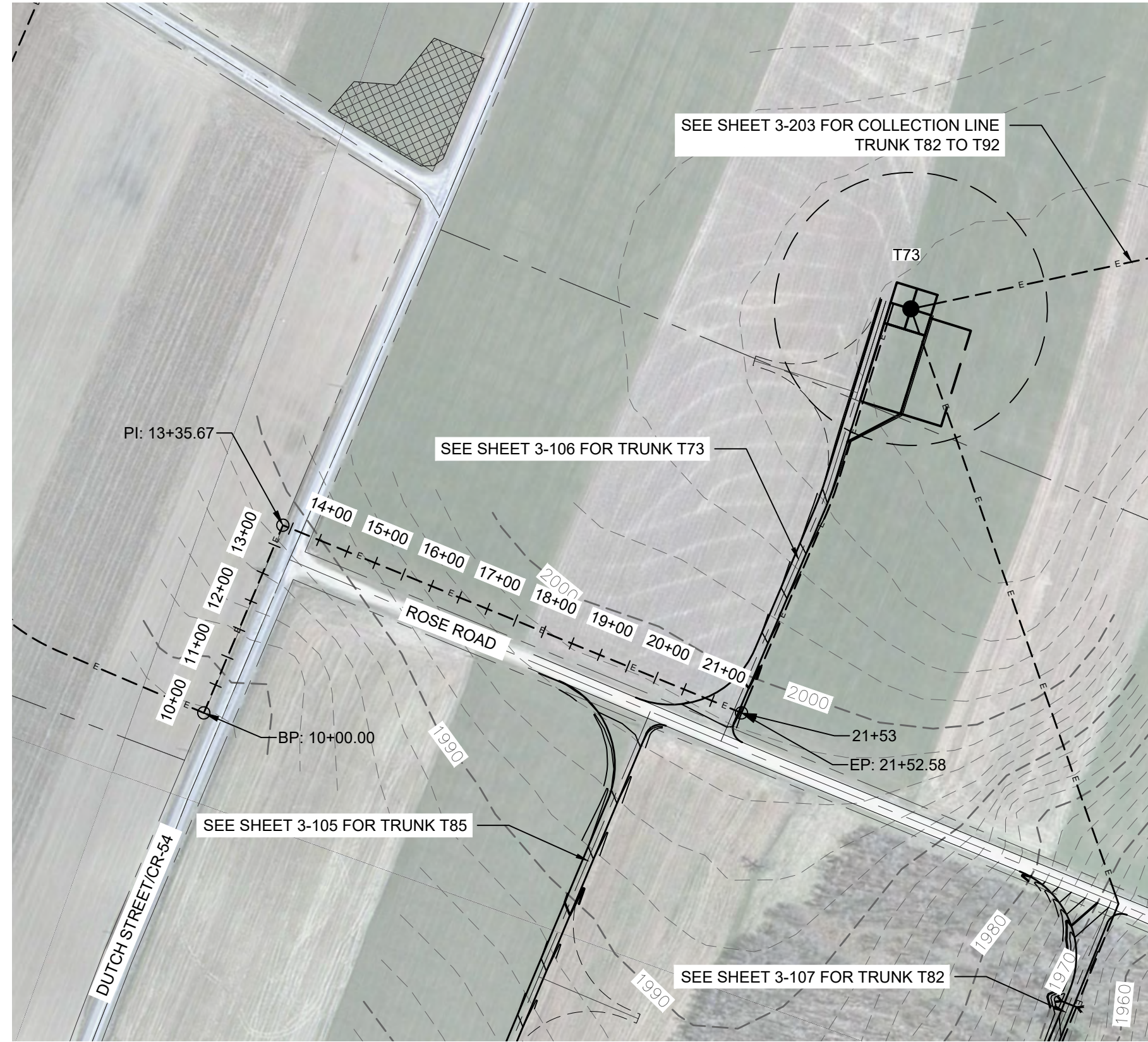

1 COLLECTION LINE TRUNK T77 TO TRUNK T73 PLAN VIEW
 3-201 Scale: 1"=200'

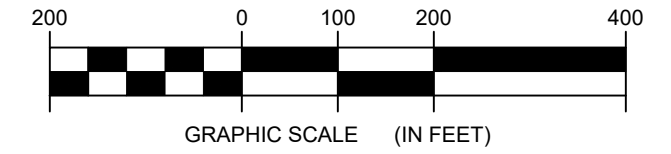

**FOR PERMITTING ONLY
 NOT FOR CONSTRUCTION**

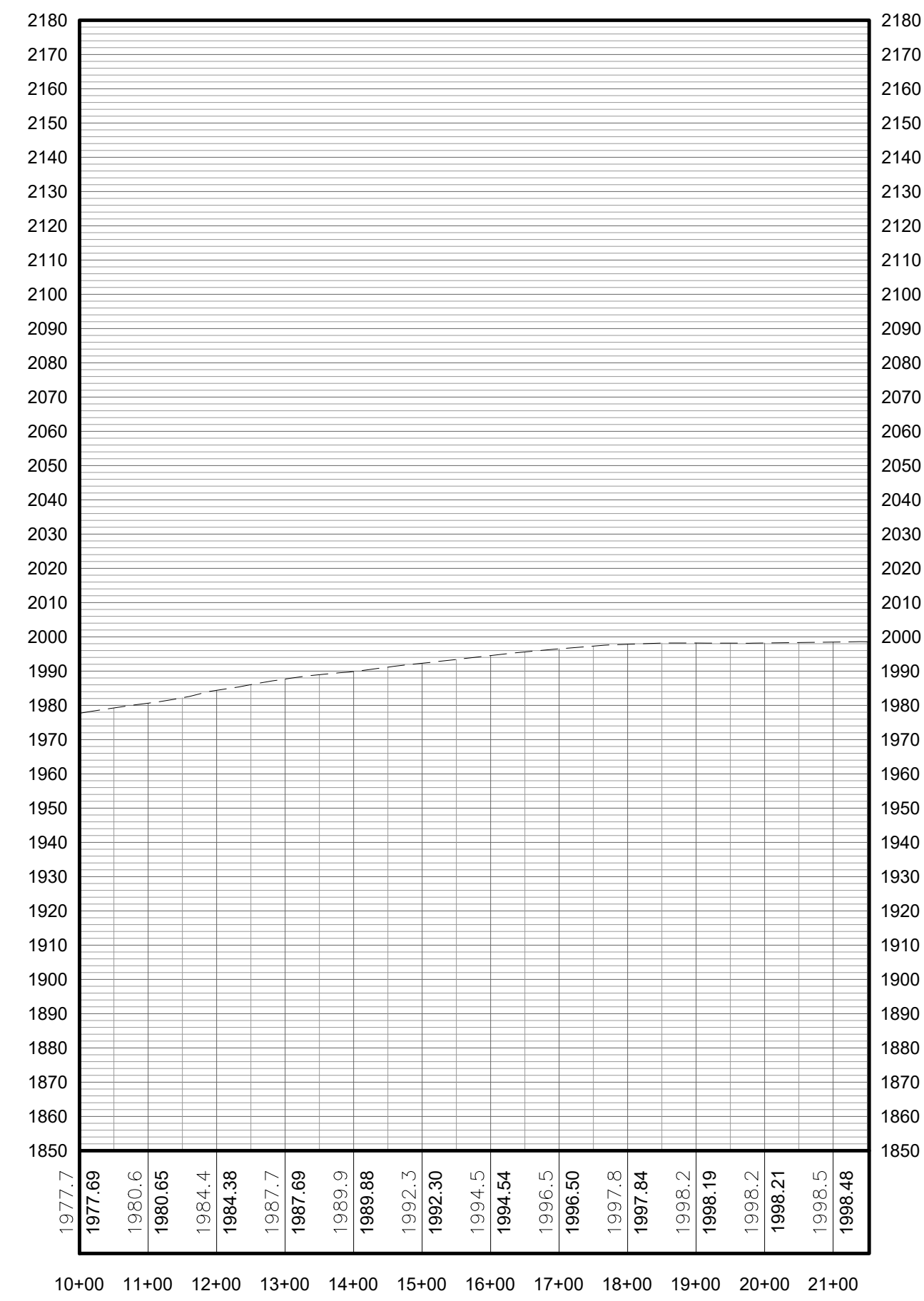

PROFILE LEGEND	
ITEM	SYMBOL
EXISTING ELEVATION (FT)	1845.3
EXISTING GRADE	-----

NOTE: ELEVATIONS IN USGS DATUM.

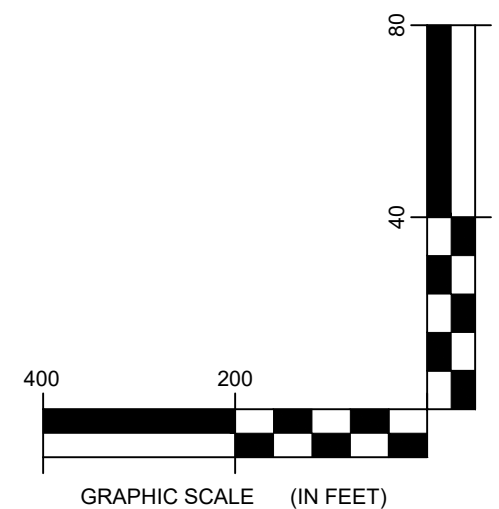

2 COLLECTION LINE TRUNK T77 TO TRUNK T73 PROFILE
 3-201 Scale: H:1"=200' V:1"=40'

LEGEND	
ITEM	SYMBOL
DRAWING SHEET	DRAWING NUMBER
MATCH LINE	-----
WIND TURBINE DESIGNATION	T63
PARCEL BOUNDARY	-----
UNDERGROUND COLLECTION LINE	-----
OVERHEAD COLLECTION LINE	-----
EXISTING CONTOUR (2' INTERVAL)	-----
EXISTING CONTOUR - INDEX (2' INTERVAL)	-----
CONTOUR - FINISHED (2' INTERVAL)	-----
CONTOUR - FINISHED - INDEX (2' INTERVAL)	-----
ACCESS ROAD CENTERLINE	-----
PERMANENT ACCESS ROAD EDGE	-----
STORM PIPE / CULVERT	-----
DEC WETLAND ADJACENT AREA	-----
WETLAND CONTINUES ARROW	-----
DELINEATED WETLAND	-----
DELINEATED STREAM	-----
ENVIRONMENTALLY SENSITIVE AREA - RESTRICTED ACCESS	-----
ENVIRONMENTALLY SENSITIVE AREA	-----
WIND TURBINE CONSTRUCTION SITE (REFER TO DETAILS 6, 7 & 8 ON SHEET C-601 FOR CONSTRUCTION SITE COMPONENTS)	-----

edr
 Environmental Design & Research, Landscape Architecture, Engineering & Environmental Services, D.P.C.
 217 Montgomery Street, Suite 1000
 Syracuse, New York 13202
 P. 315.471.0688

©2018 Environmental Design & Research, Landscape Architecture, Engineering & Environmental Services, D.P.C. The following is a summary of the information contained in this drawing. It is not intended to be a substitute for the professional judgment of the designer. It is the responsibility of the user to verify the accuracy of the information and to consult the appropriate regulatory agencies for any applicable laws and regulations. The user assumes all liability for any use of this drawing, whether in whole or in part, for any purpose other than that intended by the designer.

DRAWING REVISIONS	
NO.	REVISION

PROJECT TITLE: **BARON WINDS PROJECT**
 TOWNS OF COHOCTON, DANVILLE, FRENCHTON, AND WATLAND - STEUBEN COUNTY, NEW YORK
 CLIENT: **EVERPOWER WIND HOLDINGS**
 DRAWING TITLE: **AREA 3 COLLECTION LINE PLAN AND PROFILE**

DATE:	NOVEMBER 17, 2017
SCALE:	AS NOTED
ISSUE NO.:	13039
DRAWN BY:	AW, CB, R
FILE NAME:	13039_Wor_ing_Area 3.dwg
DRAWING NUMBER:	3-201

J:\13039 Baron Wind Profile\Area 3\13039_Area 3.dwg

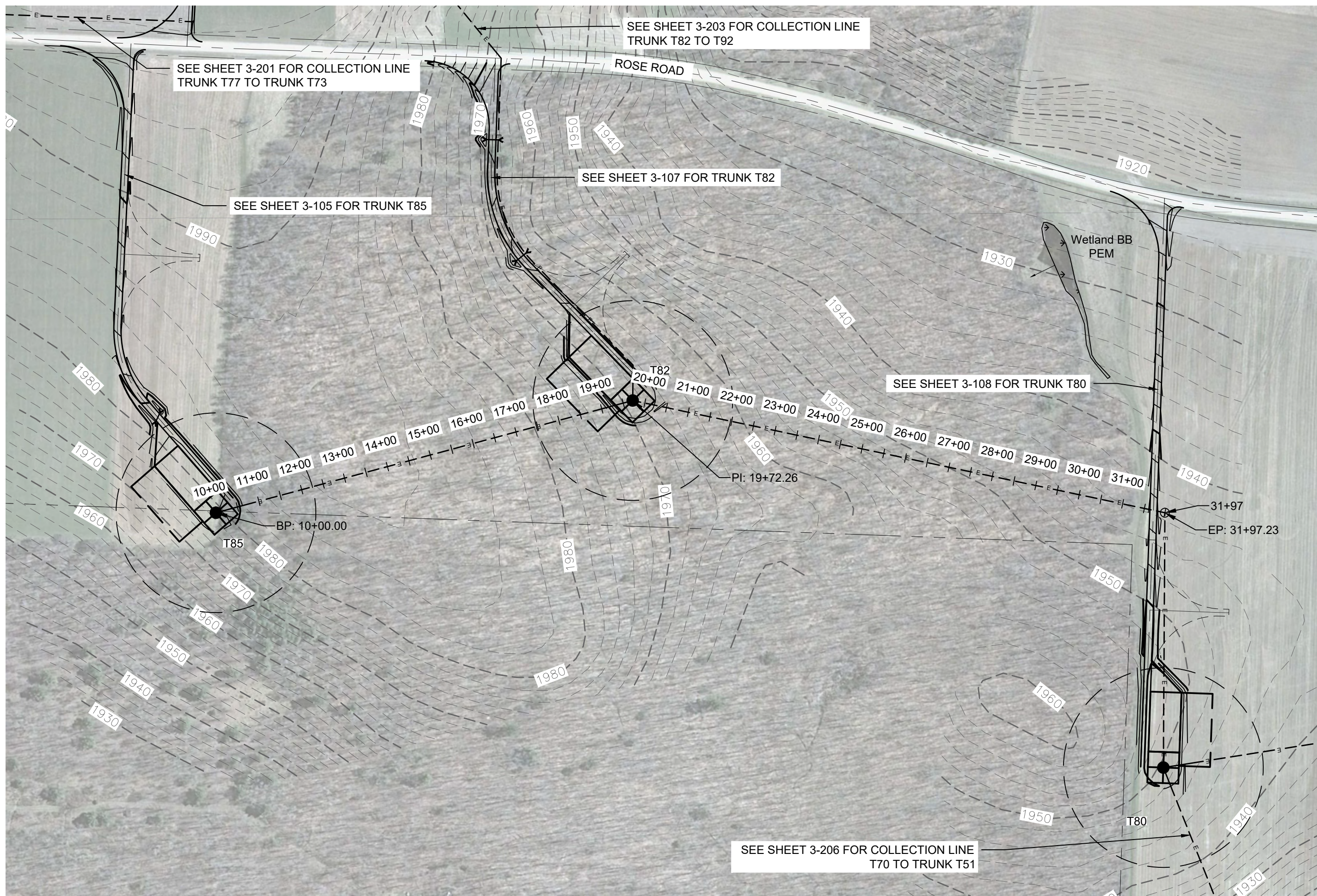

LEGEND	
ITEM	SYMBOL
DRAWING SHEET MATCH LINE	— DRAWING NUMBER — DRAWING NUMBER
WIND TURBINE DESIGNATION	T63
PARCEL BOUNDARY	---
UNDERGROUND COLLECTION LINE	---
OVERHEAD COLLECTION LINE	— — — — —
EXISTING CONTOUR (2' INTERVAL)	--- 490 ---
EXISTING CONTOUR - INDEX (2' INTERVAL)	---
CONTOUR - FINISHED (2' INTERVAL)	---
CONTOUR - FINISHED - INDEX (2' INTERVAL)	---
ACCESS ROAD CENTERLINE	---
PERMANENT ACCESS ROAD EDGE	---
STORM PIPE / CULVERT	--->---
DEC WETLAND ADJACENT AREA	---
WETLAND CONTINUES ARROW	→
DELINEATED WETLAND	↓ ↓ ↓
DELINEATED STREAM	▬
ENVIRONMENTALLY SENSITIVE AREA - RESTRICTED ACCESS	▨
ENVIRONMENTALLY SENSITIVE AREA	▩
WIND TURBINE CONSTRUCTION SITE (REFER TO DETAILS 6, 7 & 8 ON SHEET C-601 FOR CONSTRUCTION SITE COMPONENTS)	⊙

1 COLLECTION LINE T85 TO TRUNK T80 PLAN VIEW
3-202 Scale: 1"=200'

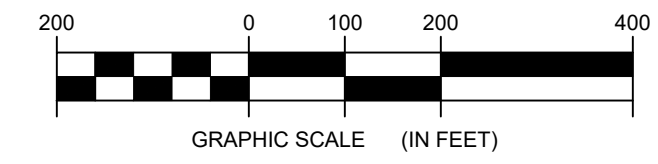

**FOR PERMITTING ONLY
NOT FOR CONSTRUCTION**

PROFILE LEGEND	
ITEM	SYMBOL
EXISTING ELEVATION (FT)	1845.3
EXISTING GRADE	---

NOTE: ELEVATIONS IN USGS DATUM.

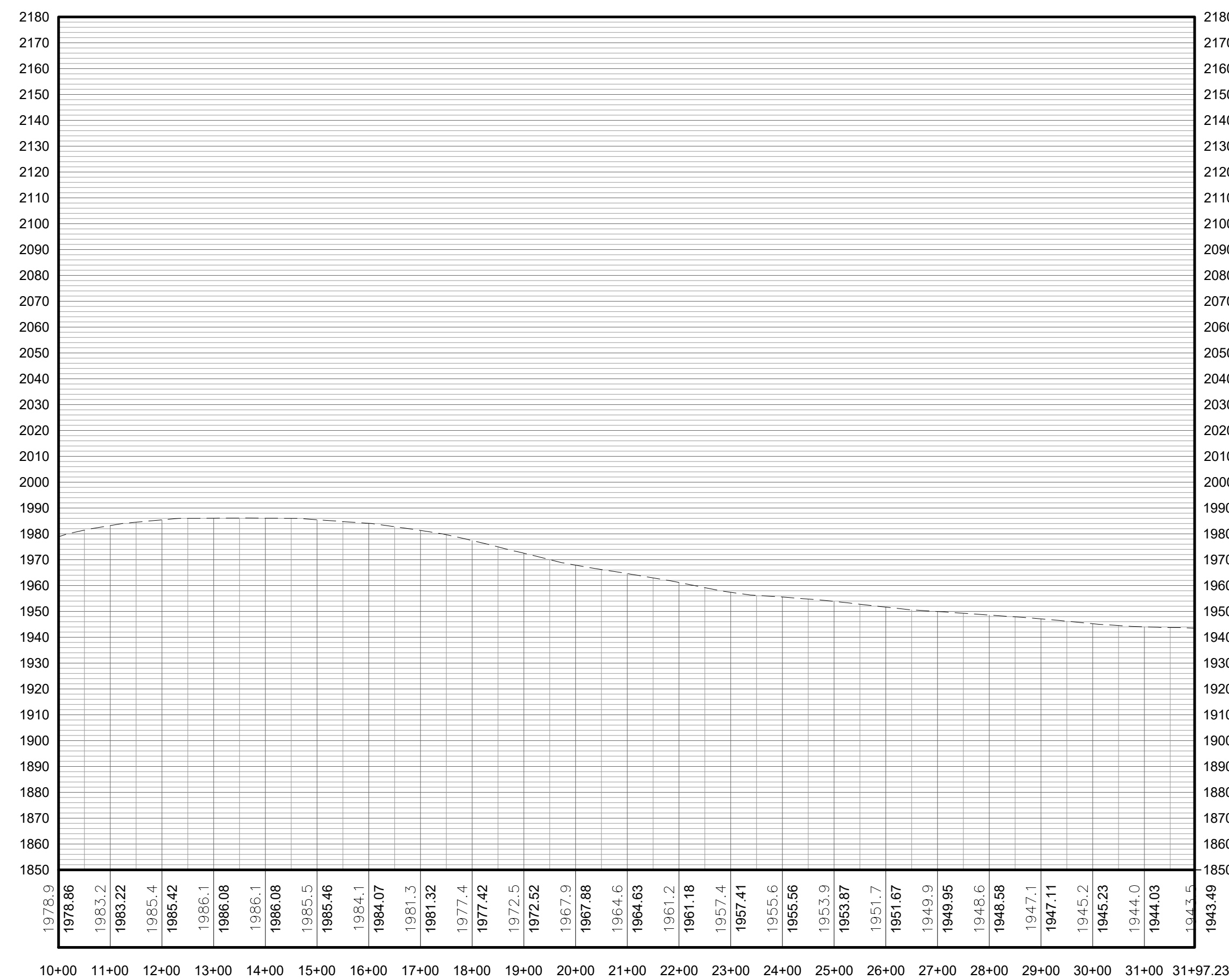

2 COLLECTION LINE T85 TO TRUNK T80 PROFILE
3-202 Scale: H:1"=200' V:1"=40'

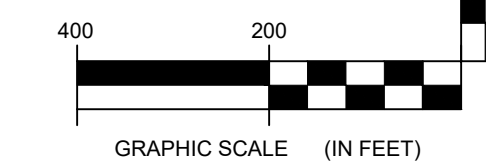

DRAWING REVISIONS	
NO.	DATE
1	
2	
3	
4	
5	

PROJECT TITLE: **BARON WINDS PROJECT**
 TOWNS OF CHOCTON, DANVILLE, FREMONT, AND WAYLAND -
 STEUBEN COUNTY, NEW YORK
 CLIENT: EVERPOWER WIND HOLDINGS
 DRAWING TITLE: AREA 3 COLLECTION LINE PLAN AND PROFILE

DATE: **NOVEMBER 17, 2017**
 SCALE: **AS NOTED**
 IGS: **13039**
 DRAWN BY: **AW, CB, R**
 FILE NAME: **13039_Wor_ing_Area 3.dwg**
 DRAWING NUMBER: **3-202**

J:\13039 Baron Wind\project\working\13039_working_area 3.dwg

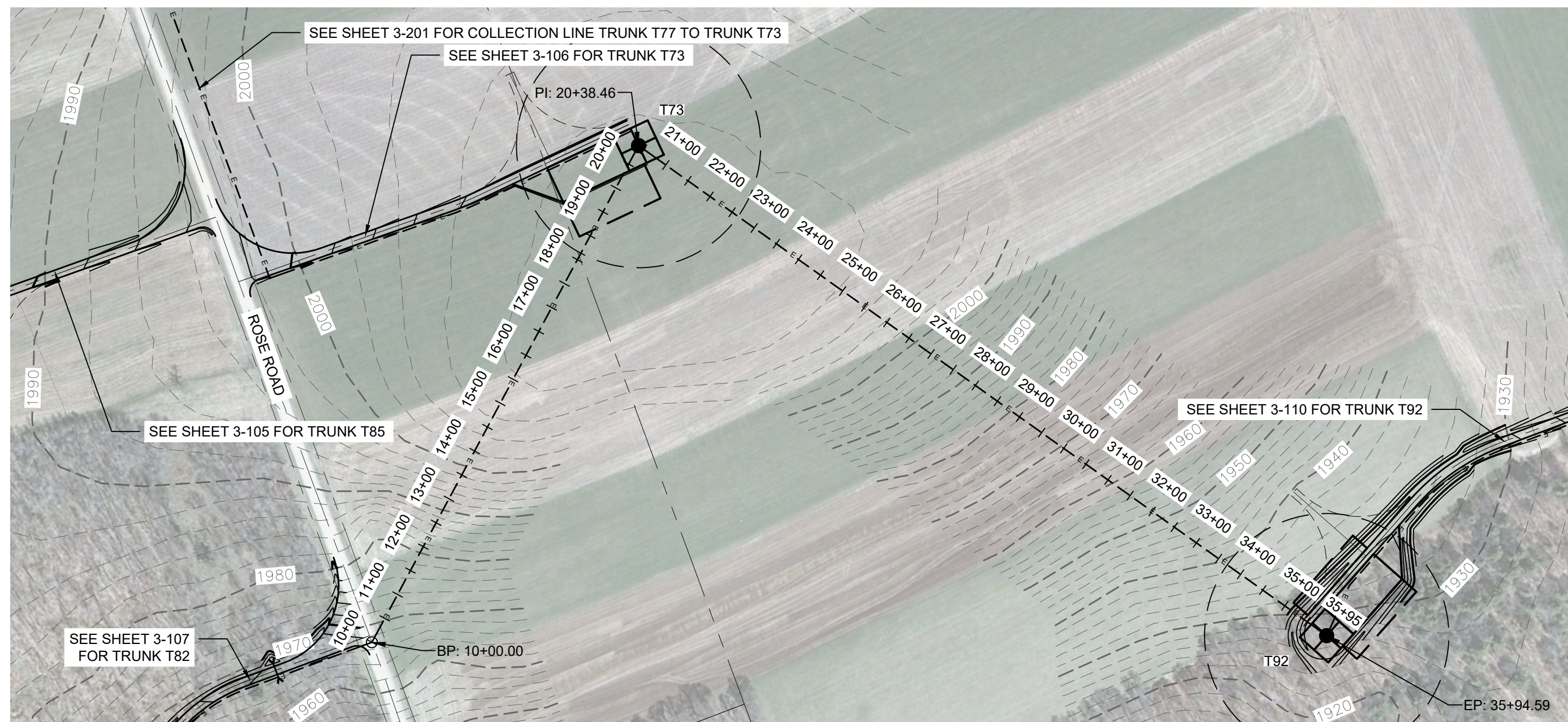

LEGEND	
ITEM	SYMBOL
DRAWING SHEET MATCH LINE	DRAWING NUMBER
WIND TURBINE DESIGNATION	T63
PARCEL BOUNDARY	
UNDERGROUND COLLECTION LINE	
OVERHEAD COLLECTION LINE	
EXISTING CONTOUR (2' INTERVAL)	490
EXISTING CONTOUR - INDEX (2' INTERVAL)	
CONTOUR - FINISHED (2' INTERVAL)	
CONTOUR - FINISHED - INDEX (2' INTERVAL)	
ACCESS ROAD CENTERLINE	
PERMANENT ACCESS ROAD EDGE	
STORM PIPE / CULVERT	
DEC WETLAND ADJACENT AREA	
WETLAND CONTINUES ARROW	
DELINEATED WETLAND	
DELINEATED STREAM	
ENVIRONMENTALLY SENSITIVE AREA - RESTRICTED ACCESS	
ENVIRONMENTALLY SENSITIVE AREA	
WIND TURBINE CONSTRUCTION SITE (REFER TO DETAILS 6, 7 & 8 ON SHEET C-601 FOR CONSTRUCTION SITE COMPONENTS)	

1 COLLECTION LINE TRUNK T82 TO T92 PLAN VIEW
3-203 Scale: 1"=200'

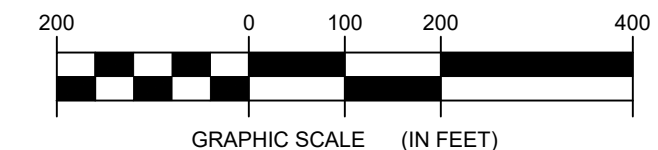

**FOR PERMITTING ONLY
NOT FOR CONSTRUCTION**

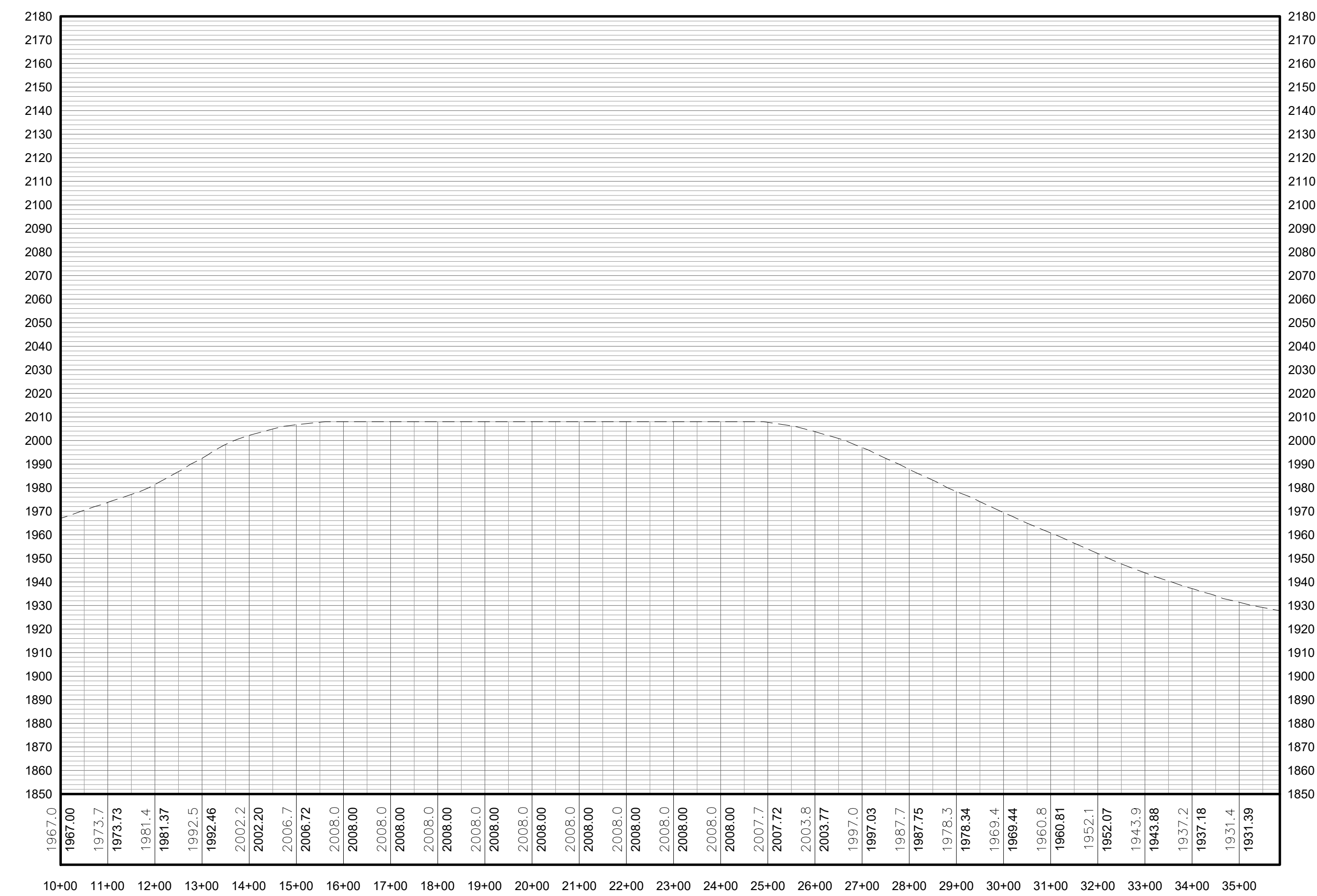

PROFILE LEGEND	
ITEM	SYMBOL
EXISTING ELEVATION (FT)	1845.3
EXISTING GRADE	

NOTE: ELEVATIONS IN USGS DATUM.

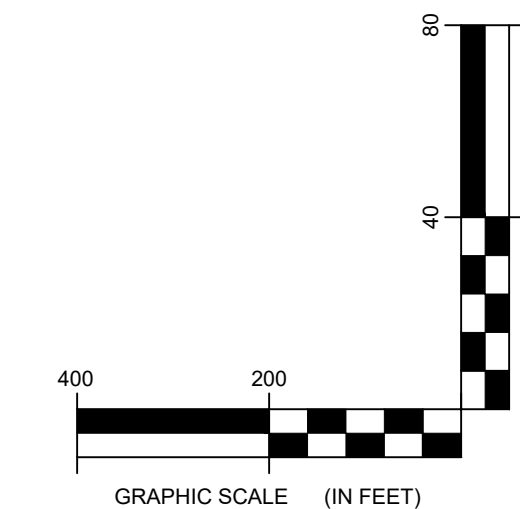

2 COLLECTION LINE TRUNK T82 TO T92 PROFILE
3-203 Scale: H:1"=200' V:1"=40'

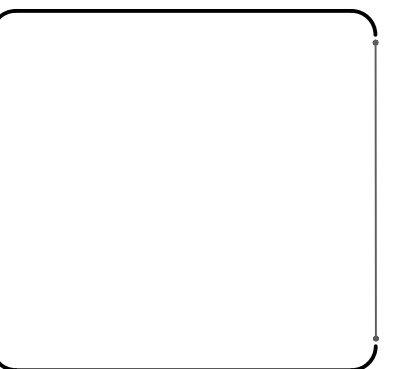

DRAWING REVISIONS		
NO.	DATE	REVISION

PROJECT TITLE: BARON WINDS PROJECT
TOWNS OF COHOCTON, DANVILLE, FRENCHTOWN, AND WAYLAND - STEUBEN COUNTY, NEW YORK
CLIENT: EVERPOWER WIND HOLDINGS
DRAWING TITLE: AREA 3 COLLECTION LINE PLAN AND PROFILE

DATE: NOVEMBER 17, 2017
SCALE: AS NOTED
ISS: JOB#: 13039
DRAWN BY: AW, CB, R
FILE NAME: 13039_Wor_ing_Area 3.dwg
DRAWING NUMBER: 3-203

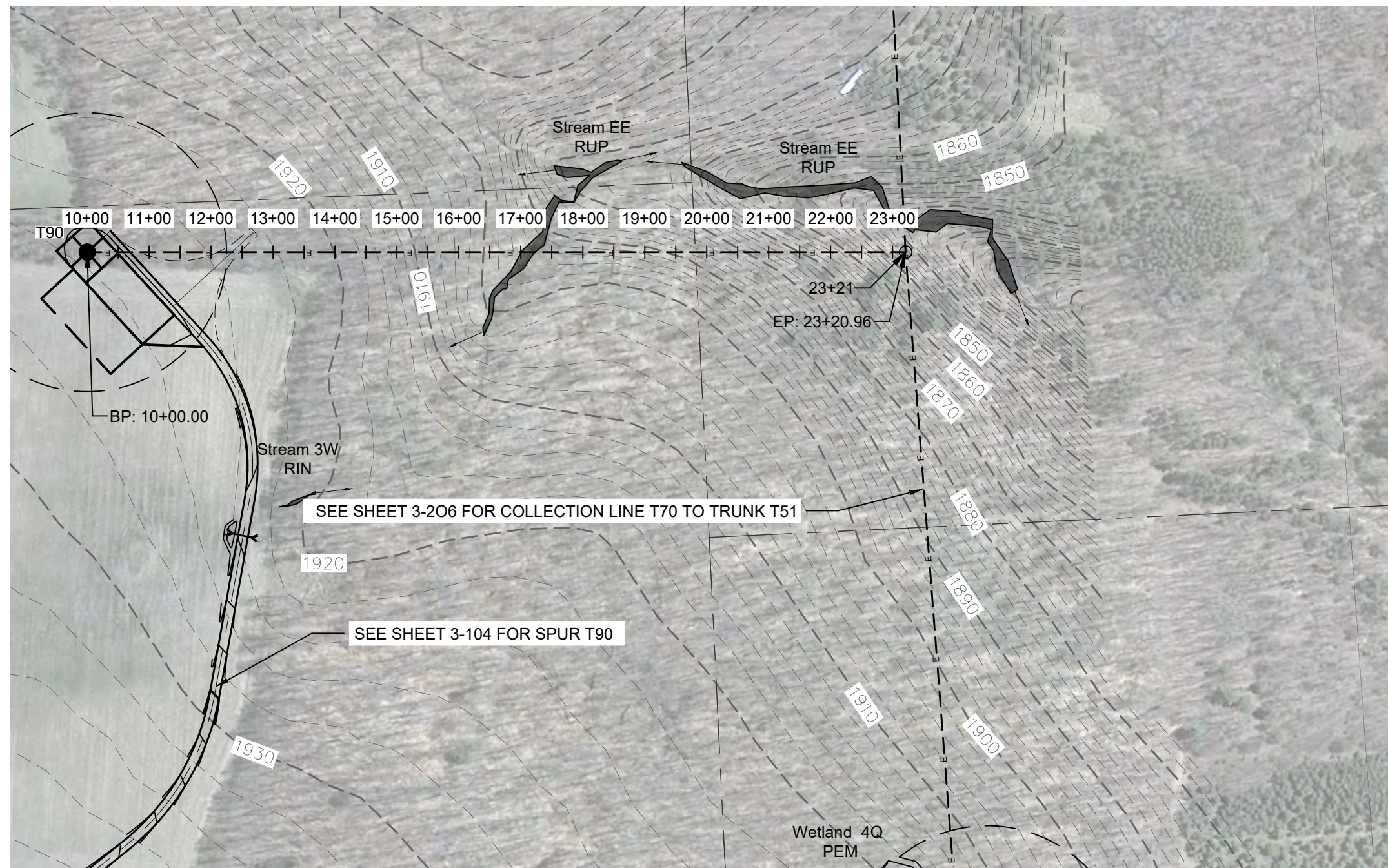

1 COLLECTION LINE T90 TO COLLECTION LINE T70 TO TRUNK T51 PLAN VIEW
 3-204 Scale: 1"=200'

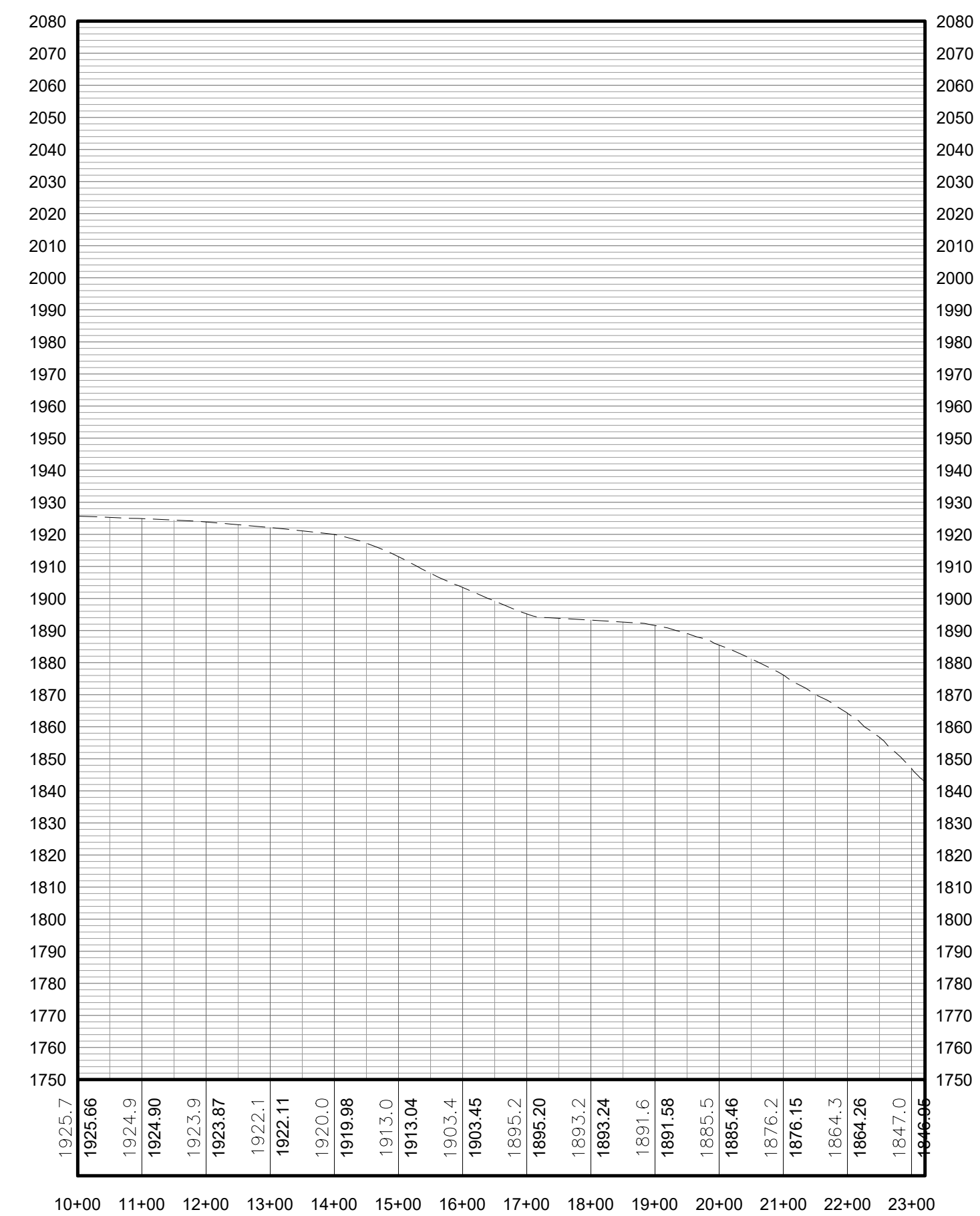

2 COLLECTION LINE T90 TO COLLECTION LINE T70 TO TRUNK T51 PROFILE
 3-204 Scale: H:1"=200' V:1"=40'

LEGEND	
ITEM	SYMBOL
DRAWING SHEET	DRAWING NUMBER
MATCH LINE	DRAWING NUMBER
WIND TURBINE DESIGNATION	T63
PARCEL BOUNDARY	---
UNDERGROUND COLLECTION LINE	- - - - -
OVERHEAD COLLECTION LINE	— — — — —
EXISTING CONTOUR (2' INTERVAL)	~ ~ ~ ~ ~
EXISTING CONTOUR - INDEX (2' INTERVAL)	~ ~ ~ ~ ~ 490
CONTOUR - FINISHED (2' INTERVAL)	— — — — —
CONTOUR - FINISHED - INDEX (2' INTERVAL)	— — — — —
ACCESS ROAD CENTERLINE	— — — — —
PERMANENT ACCESS ROAD EDGE	— — — — —
STORM PIPE / CULVERT	— — — — —
DEC WETLAND ADJACENT AREA	— — — — —
WETLAND CONTINUES ARROW	→
DELINEATED WETLAND	↓ ↓ ↓
DELINEATED STREAM	▬
ENVIRONMENTALLY SENSITIVE AREA - RESTRICTED ACCESS	▨
ENVIRONMENTALLY SENSITIVE AREA	▩
WIND TURBINE CONSTRUCTION SITE (REFER TO DETAILS 6, 7 & 8 ON SHEET C-601 FOR CONSTRUCTION SITE COMPONENTS)	⊕

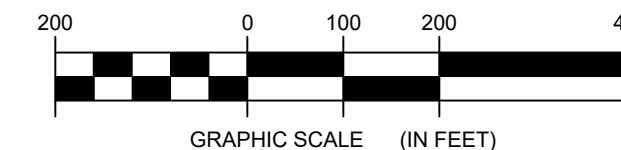

**FOR PERMITTING ONLY
 NOT FOR CONSTRUCTION**

PROFILE LEGEND	
ITEM	SYMBOL
EXISTING ELEVATION (FT)	1845.3
EXISTING GRADE	---

NOTE: ELEVATIONS IN USGS DATUM.

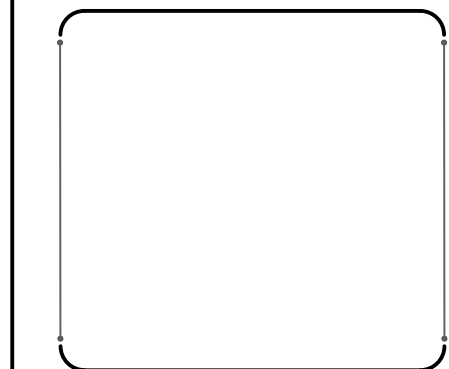
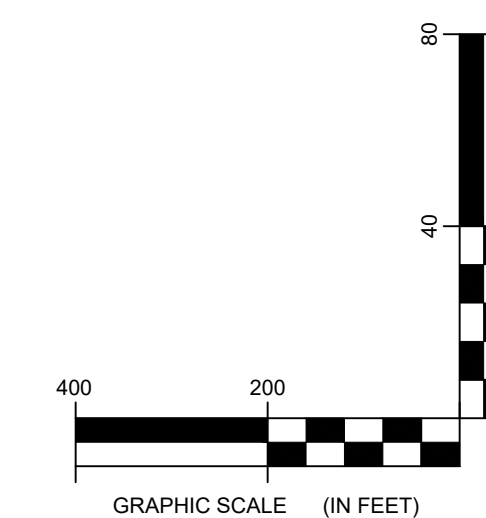

DRAWING REVISIONS	
NO.	DATE
1	
2	
3	
4	
5	

PROJECT TITLE: BARON WINDS PROJECT
PROJECT LOCATION: TOWNS OF COHOCTON, DANVILLE, FREMONT, AND WAYLAND - STEUBEN COUNTY, NEW YORK
CLIENT: EVERPOWER WIND HOLDINGS
DRAWING TITLE: AREA 3 COLLECTION LINE PLAN AND PROFILE

DATE: NOVEMBER 17, 2017
SCALE: AS NOTED
EST. JOB#: 13039
DRAWN BY: AW, CB, R
FILE NAME: 13039_Wor_ing_Area 3.dwg
DRAWING NUMBER: 3-20

J:\13039 Baron Wind Project\working\13039_working_area3.dwg

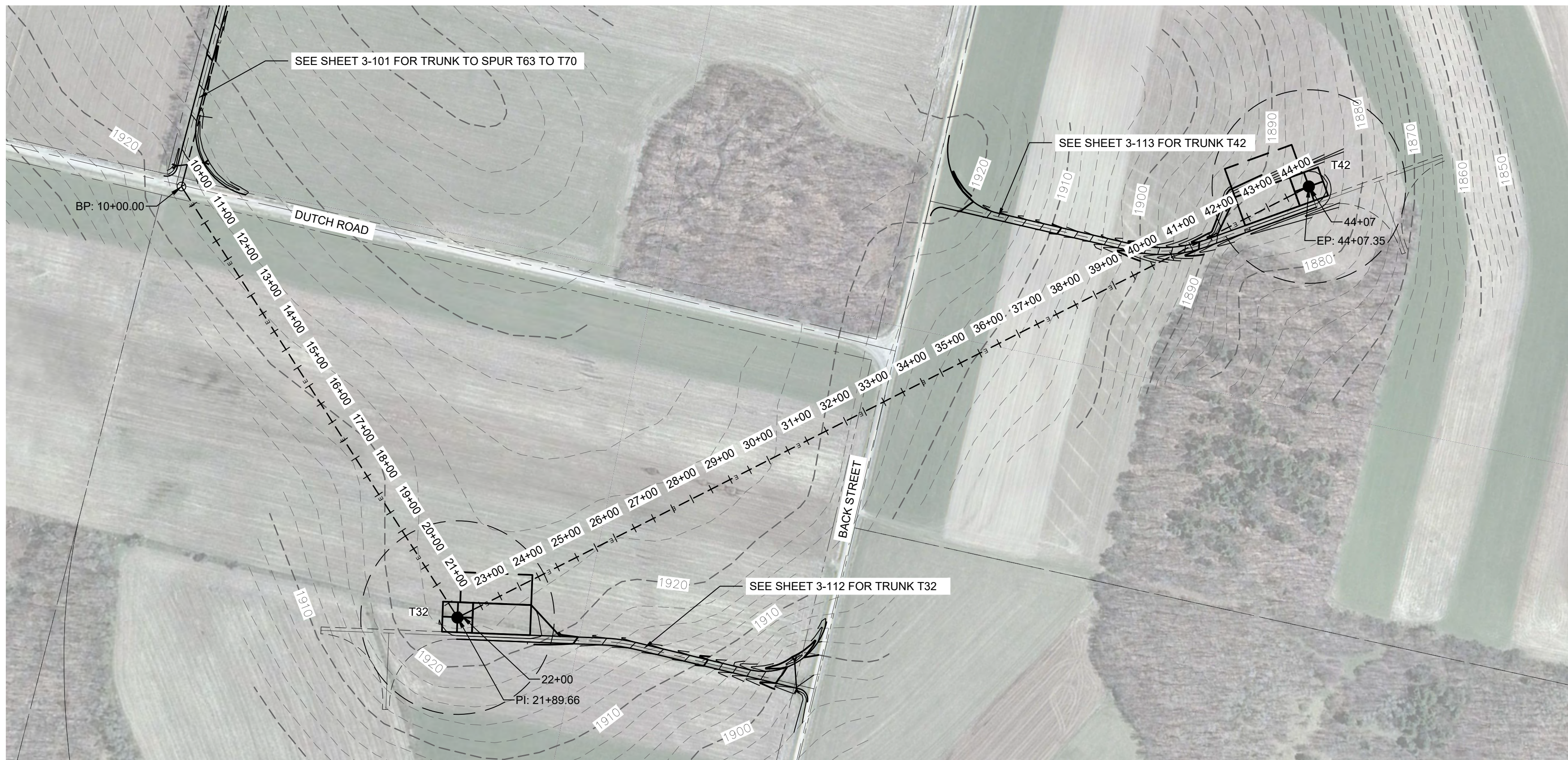

1 COLLECTION LINE TRUNK TO SPUR T63 TO T70 TO T42 PLAN VIEW
3-205 Scale: 1"=200'

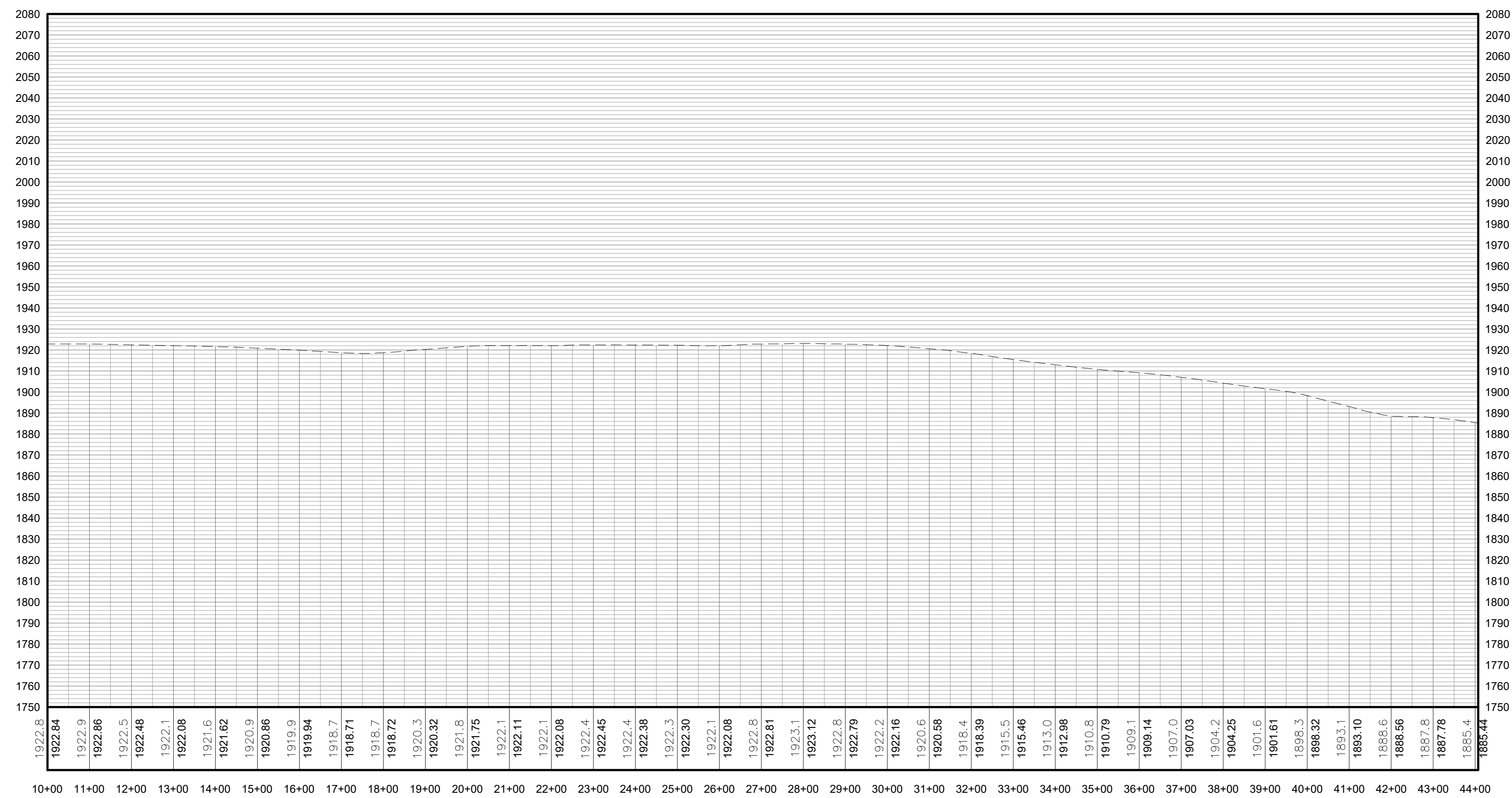

2 COLLECTION LINE TRUNK TO SPUR T63 TO T70 TO T42 PROFILE
3-205 Scale: H:1"=200' V:1"=40'

LEGEND	
ITEM	SYMBOL
DRAWING SHEET MATCH LINE	— DRAWING NUMBER —
WIND TURBINE DESIGNATION	T63
PARCEL BOUNDARY	---
UNDERGROUND COLLECTION LINE	---
OVERHEAD COLLECTION LINE	---
EXISTING CONTOUR (2' INTERVAL)	---
EXISTING CONTOUR - INDEX (2' INTERVAL)	---
CONTOUR - FINISHED (2' INTERVAL)	---
CONTOUR - FINISHED - INDEX (2' INTERVAL)	---
ACCESS ROAD CENTERLINE	---
PERMANENT ACCESS ROAD EDGE	---
STORM PIPE / CULVERT	---
DEC WETLAND ADJACENT AREA	---
WETLAND CONTINUES ARROW	---
DELINEATED WETLAND	---
DELINEATED STREAM	---
ENVIRONMENTALLY SENSITIVE AREA - RESTRICTED ACCESS	---
ENVIRONMENTALLY SENSITIVE AREA	---
WIND TURBINE CONSTRUCTION SITE (REFER TO DETAILS 6, 7 & 8 ON SHEET C-601 FOR CONSTRUCTION SITE COMPONENTS)	---

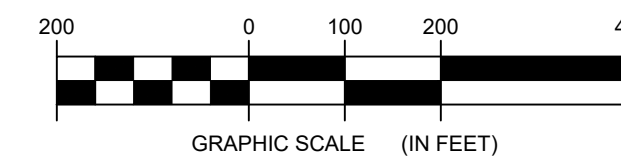

FOR PERMITTING ONLY
NOT FOR CONSTRUCTION

PROFILE LEGEND	
ITEM	SYMBOL
EXISTING ELEVATION (FT)	1845.3
EXISTING GRADE	---

NOTE: ELEVATIONS IN USGS DATUM.

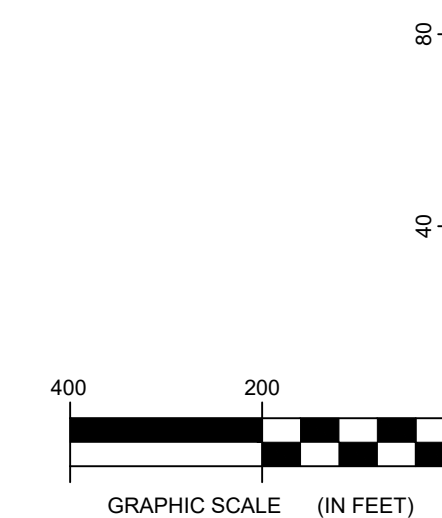

Environmental Design & Research,
Landscape Architecture, Engineering
& Environmental Services, D.P.C.
217 Montgomery Street, Suite 1000
Syracuse, New York 13202
P. 315.471.0688

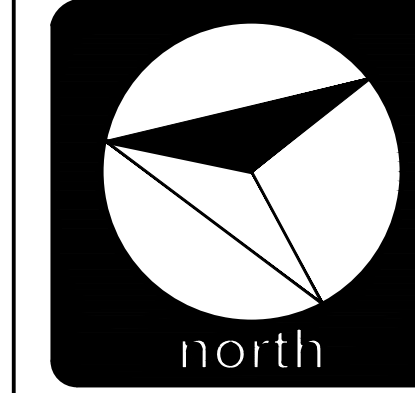

everpower

DRAWING REVISIONS	
NO.	DATE
1	
2	
3	
4	
5	

PROJECT TITLE: **BARON WINDS PROJECT**
TOWNS OF COHOCTON, DANVILLE, FRENCHTOWN, AND WATLAND -
STUYVESANT COUNTY, NEW YORK
CLIENT: EVERPOWER WIND HOLDINGS
DRAWING TITLE: **AREA 3 COLLECTION LINE PLAN AND PROFILE**

DATE: **NOVEMBER 17, 2017**
SCALE: **AS NOTED**
JOB#: **13039**
DRAWN BY: **AW.CB. R**
FILE NAME: **13039_Wor_ing_Area 3.dwg**
DRAWING NUMBER: **3-20**

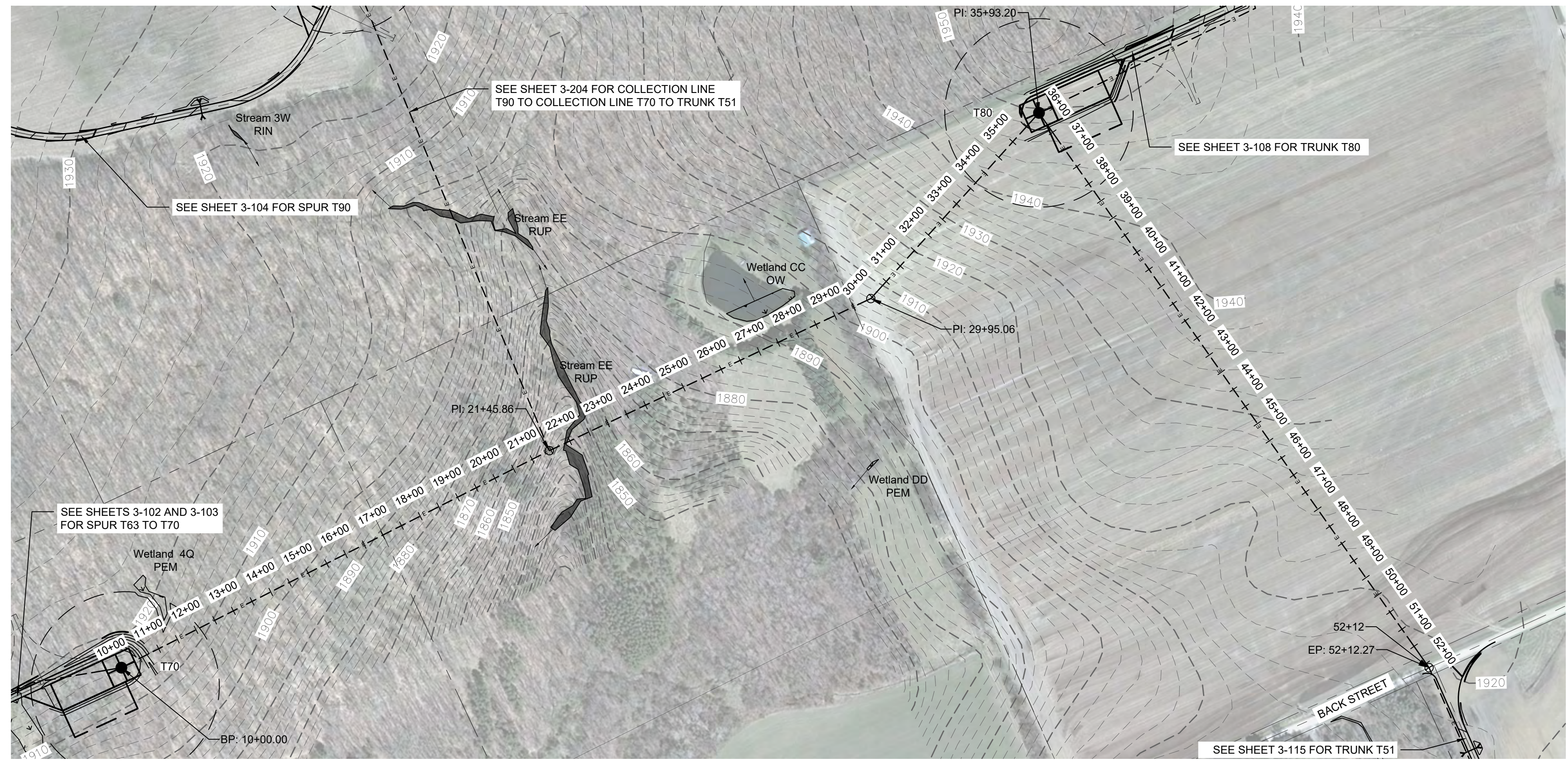

LEGEND	
ITEM	SYMBOL
DRAWING SHEET MATCH LINE	DRAWING NUMBER / DRAWING NUMBER
WIND TURBINE DESIGNATION	T63
PARCEL BOUNDARY	---
UNDERGROUND COLLECTION LINE	---
OVERHEAD COLLECTION LINE	---
EXISTING CONTOUR (2' INTERVAL)	---
EXISTING CONTOUR - INDEX (2' INTERVAL)	---
CONTOUR - FINISHED (2' INTERVAL)	---
CONTOUR - FINISHED - INDEX (2' INTERVAL)	---
ACCESS ROAD CENTERLINE	---
PERMANENT ACCESS ROAD EDGE	---
STORM PIPE / CULVERT	---
DEC WETLAND ADJACENT AREA	---
WETLAND CONTINUES ARROW	---
DELINEATED WETLAND	---
DELINEATED STREAM	---
ENVIRONMENTALLY SENSITIVE AREA - RESTRICTED ACCESS	---
ENVIRONMENTALLY SENSITIVE AREA	---
WIND TURBINE CONSTRUCTION SITE (REFER TO DETAILS 6, 7 & 8 ON SHEET C-601 FOR CONSTRUCTION SITE COMPONENTS)	---

1 COLLECTION LINE T70 TO TRUNK T51 PLAN VIEW
3-206 Scale: 1"=200'

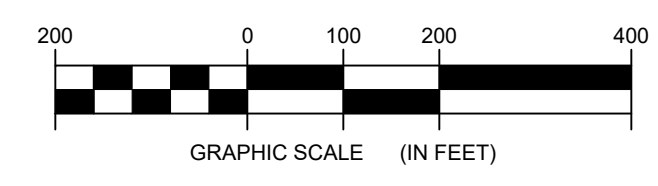

**FOR PERMITTING ONLY
NOT FOR CONSTRUCTION**

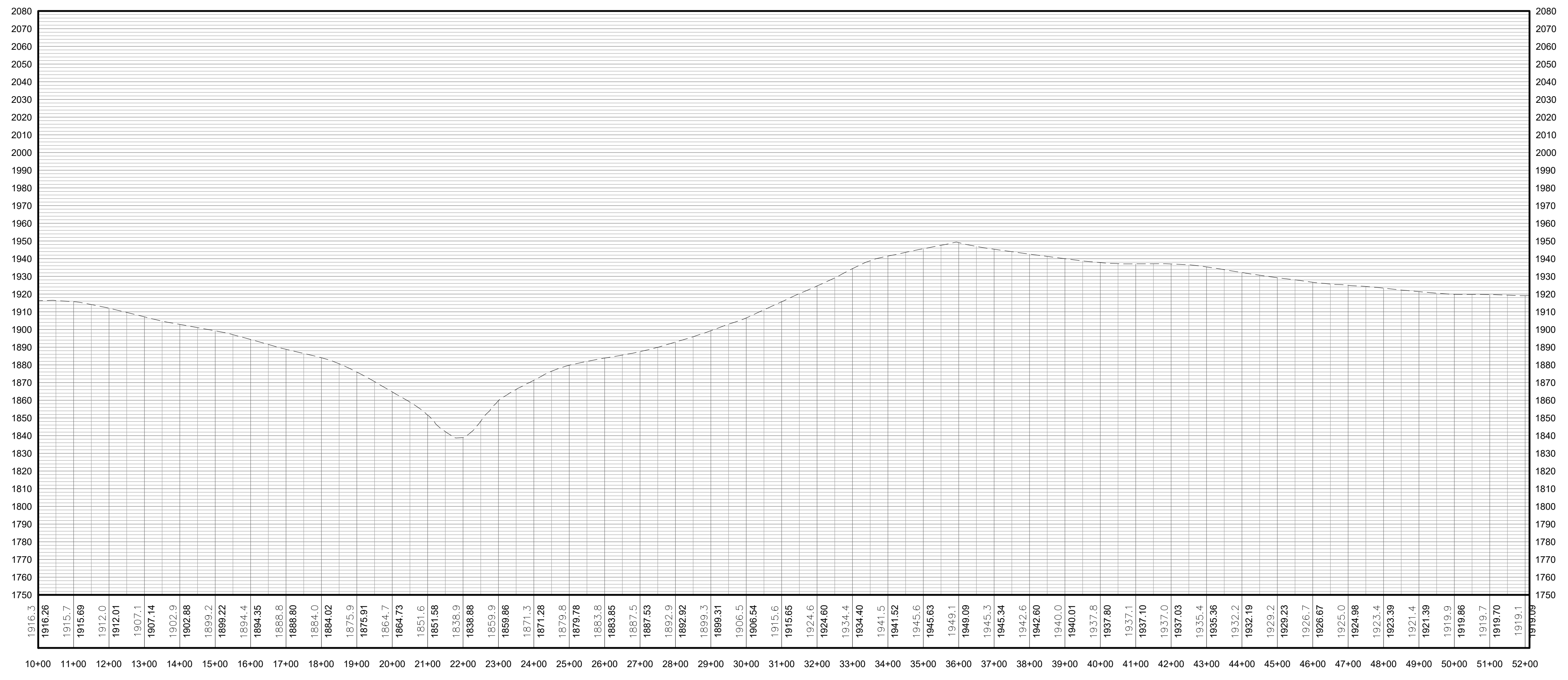

PROFILE LEGEND	
ITEM	SYMBOL
EXISTING ELEVATION (FT)	1845.3
EXISTING GRADE	---

NOTE: ELEVATIONS IN USGS DATUM.

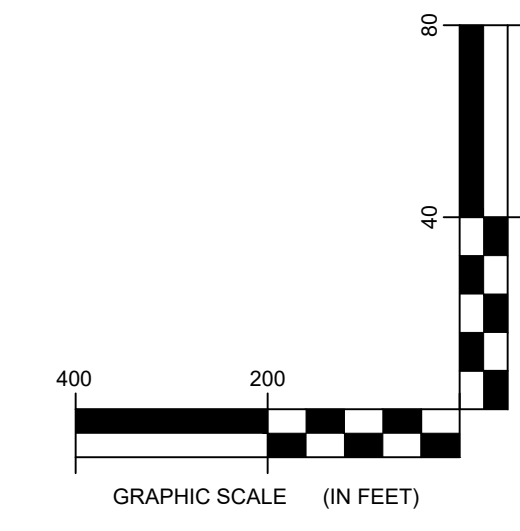

2 COLLECTION LINE T70 TO TRUNK T51 PROFILE
3-206 Scale: H:1"=200' V:1"=40'

edr
Environmental Design & Research, Landscape Architecture, Engineering & Environmental Services, D.P.C.
217 Montgomery Street, Suite 1000
Syracuse, New York 13202
P. 315.471.0688



DRAWING REVISIONS	
NO.	DATE
1	
2	
3	
4	
5	
6	
7	
8	
9	
10	
11	
12	
13	
14	
15	
16	
17	
18	
19	
20	
21	
22	
23	
24	
25	
26	
27	
28	
29	
30	
31	
32	
33	
34	
35	
36	
37	
38	
39	
40	
41	
42	
43	
44	
45	
46	
47	
48	
49	
50	
51	
52	
53	
54	
55	
56	
57	
58	
59	
60	
61	
62	
63	
64	
65	
66	
67	
68	
69	
70	
71	
72	
73	
74	
75	
76	
77	
78	
79	
80	
81	
82	
83	
84	
85	
86	
87	
88	
89	
90	
91	
92	
93	
94	
95	
96	
97	
98	
99	
100	

PROJECT TITLE: BARON WINDS PROJECT
TOWNS OF COHOCTON, DANVILLE, FREMONT, AND WAYLAND - STEUBEN COUNTY, NEW YORK
CLIENT: EVERPOWER WIND HOLDINGS
DRAWING TITLE: AREA 3 COLLECTION LINE PLAN AND PROFILE

DATE: NOVEMBER 17, 2017
SCALE: AS NOTED
JOB#: 13039
DRAWN BY: AW, CB, R
FILE NAME: 13039_Wor_ing_Area 3.dwg
DRAWING NUMBER: **3-20**

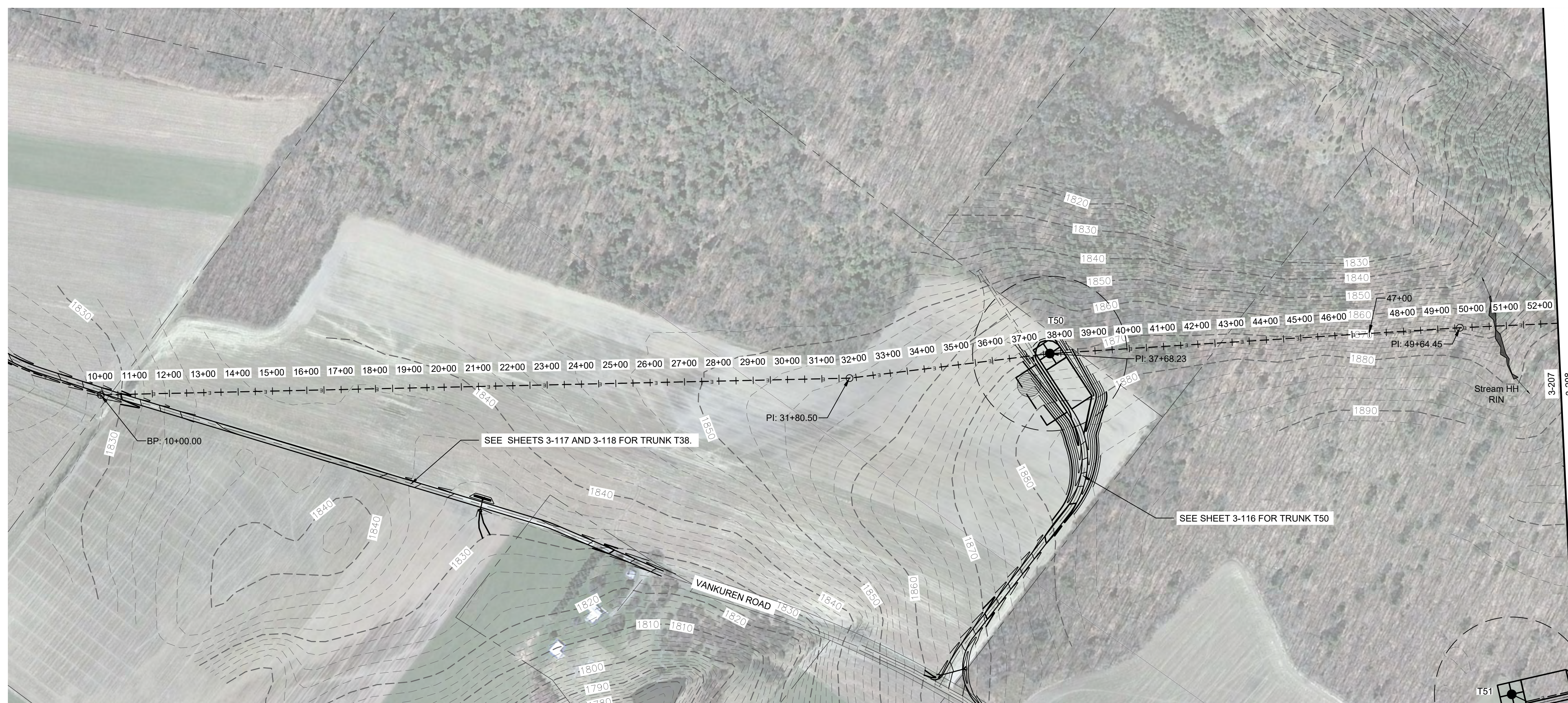

LEGEND	
ITEM	SYMBOL
DRAWING SHEET MATCH LINE	DRAWING NUMBER
WIND TURBINE DESIGNATION	T63
PARCEL BOUNDARY	
UNDERGROUND COLLECTION LINE	
OVERHEAD COLLECTION LINE	
EXISTING CONTOUR (2' INTERVAL)	490
EXISTING CONTOUR - INDEX (2' INTERVAL)	
CONTOUR - FINISHED (2' INTERVAL)	
CONTOUR - FINISHED - INDEX (2' INTERVAL)	
ACCESS ROAD CENTERLINE	
PERMANENT ACCESS ROAD EDGE	
STORM PIPE / CULVERT	
DEC WETLAND ADJACENT AREA	
WETLAND CONTINUES ARROW	
DELINEATED WETLAND	
DELINEATED STREAM	
ENVIRONMENTALLY SENSITIVE AREA - RESTRICTED ACCESS	
ENVIRONMENTALLY SENSITIVE AREA	
WIND TURBINE CONSTRUCTION SITE (REFER TO DETAILS 6, 7 & 8 ON SHEET C-601 FOR CONSTRUCTION SITE COMPONENTS)	

1 COLLECTION LINE TRUNK T51 TO TRUNK T38 PLAN VIEW
3-207 Scale: 1"=200'

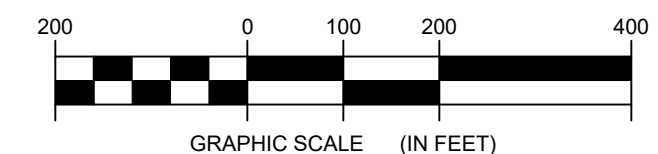

**FOR PERMITTING ONLY
NOT FOR CONSTRUCTION**

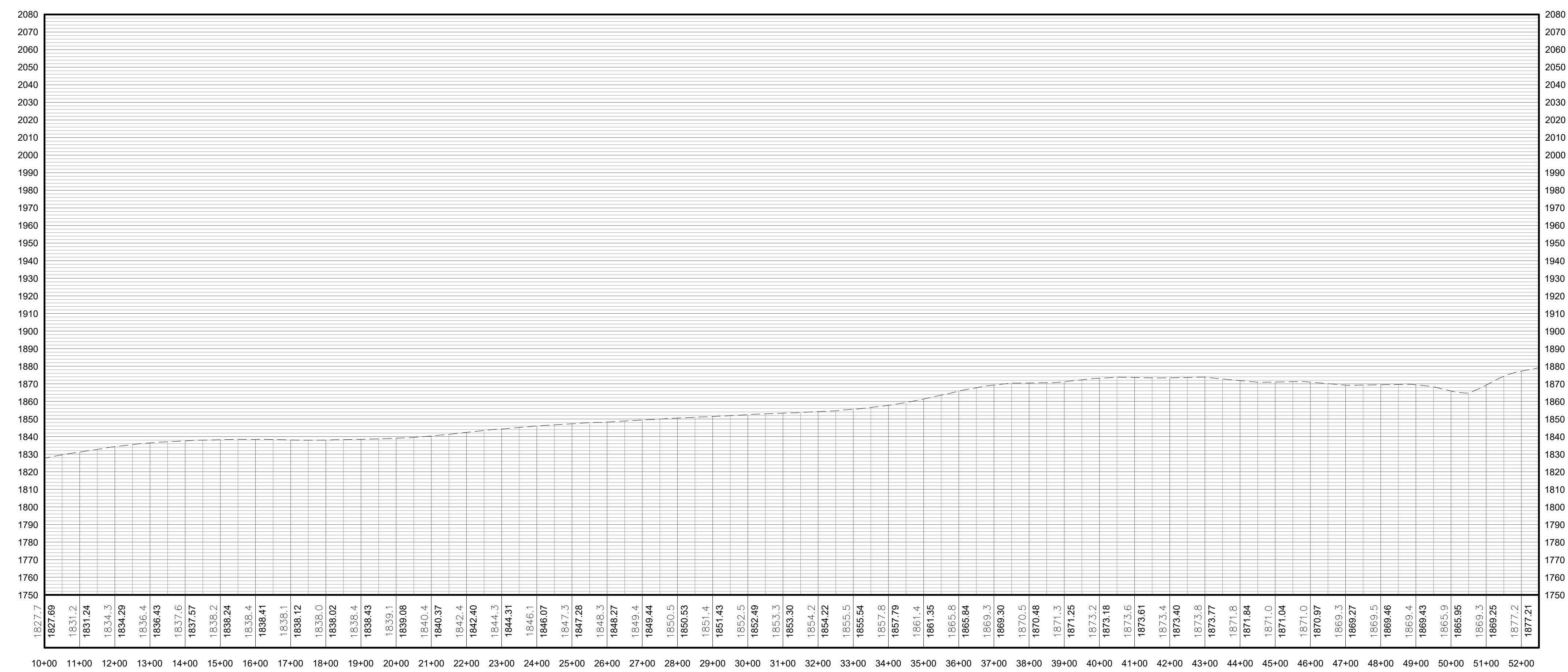

PROFILE LEGEND	
ITEM	SYMBOL
EXISTING ELEVATION (FT)	1845.3
EXISTING GRADE	

NOTE: ELEVATIONS IN USGS DATUM.

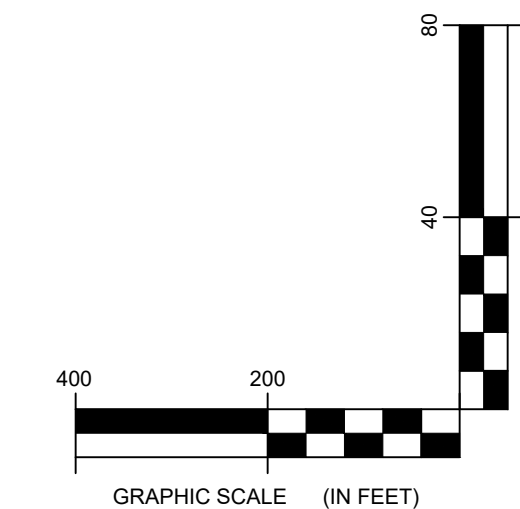

2 COLLECTION LINE TRUNK T51 TO TRUNK T38 PROFILE
2-107 Scale: H:1"=200' V:1"=40'

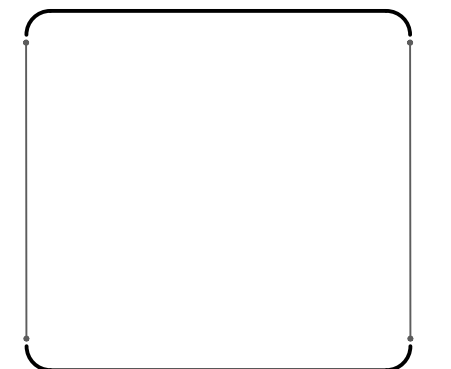

DRAWING REVISIONS	
NO.	DATE
1	
2	
3	
4	
5	
6	
7	
8	
9	
10	

PROJECT TITLE: BARON WINDS PROJECT
PROJECT LOCATION: TOWNS OF COHOCTON, DANVILLE, FREMONT, AND WAYLAND - STEUBEN COUNTY, NEW YORK
CLIENT: EVERPOWER WIND HOLDINGS
DRAWING TITLE: AREA 3 COLLECTION LINE PLAN AND PROFILE

DATE: NOVEMBER 17, 2017
SCALE: AS NOTED
JOB#: 13039
DRAWN BY: AW, CB, R
FILE NAME: 13039_Wor_ing_Area 3.dwg
DRAWING NUMBER: 3-207

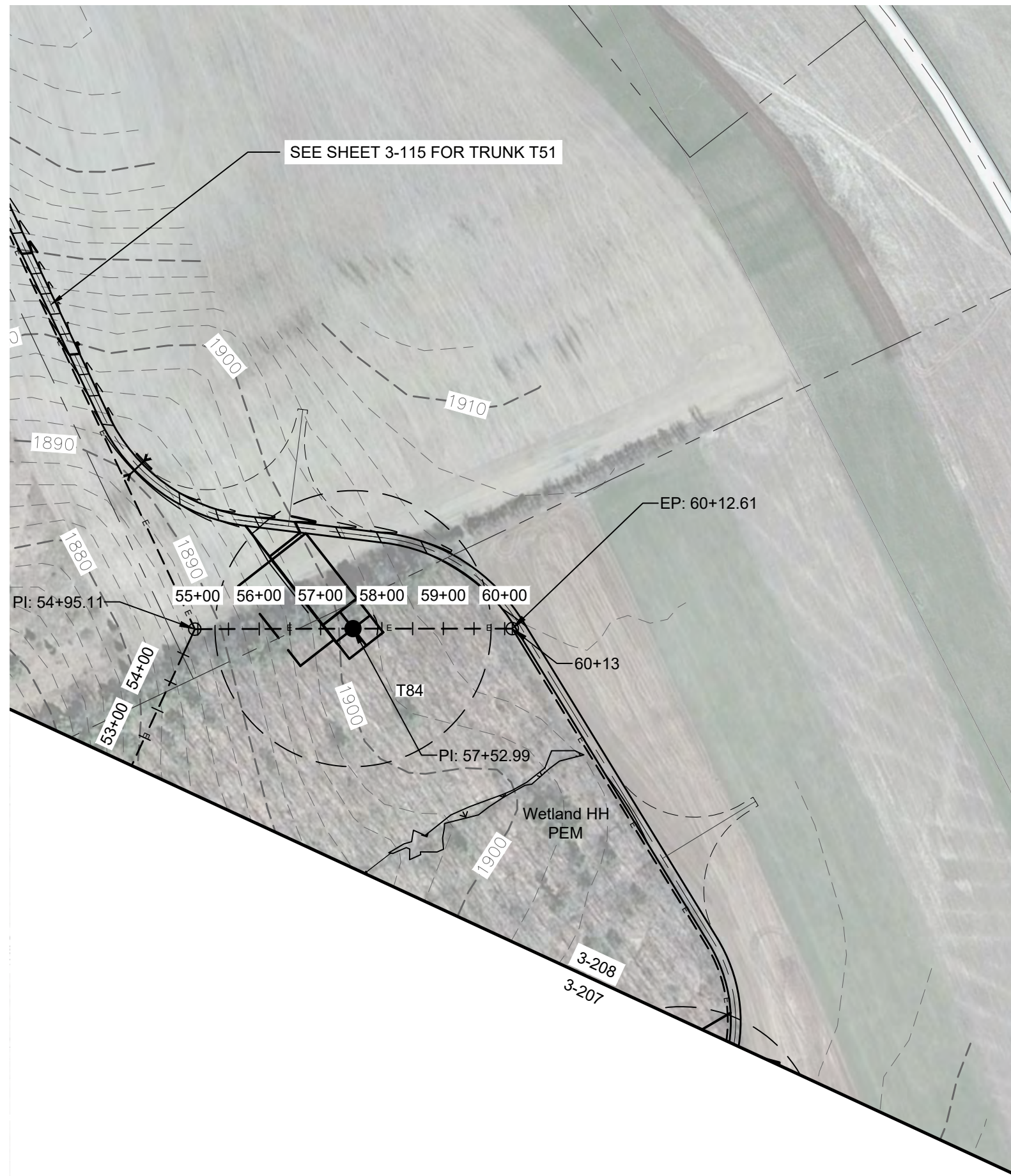

1 COLLECTION LINE TRUNK T51 TO TRUNK T38 PLAN VIEW
3-208 Scale: 1"=200'

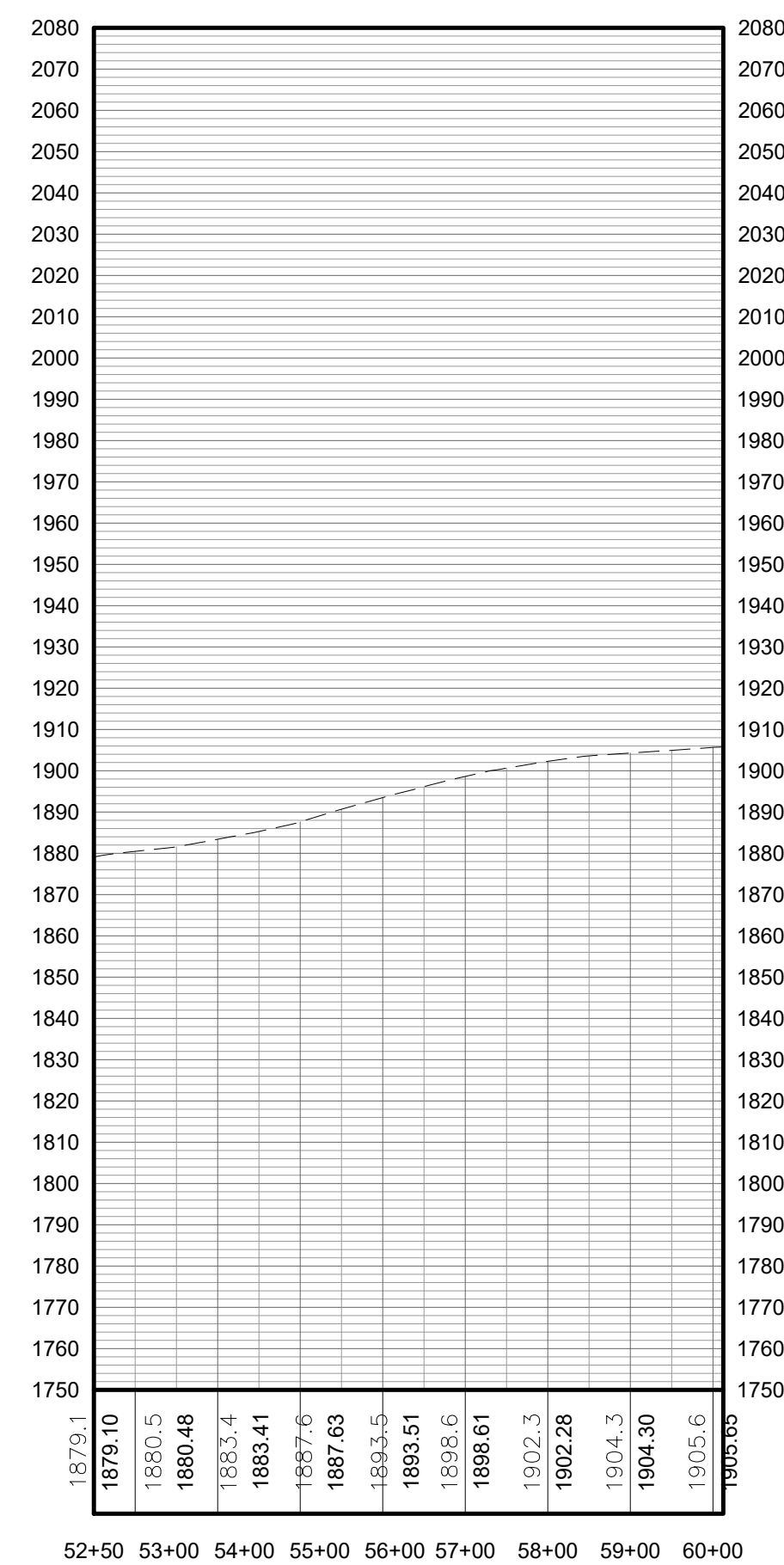

2 COLLECTION LINE TRUNK T51 TO TRUNK T38 PROFILE
3-208 Scale: H:1"=200' V:1"=40'

LEGEND	
ITEM	SYMBOL
DRAWING SHEET	DRAWING NUMBER
MATCH LINE	DRAWING NUMBER
WIND TURBINE DESIGNATION	T63
PARCEL BOUNDARY	---
UNDERGROUND COLLECTION LINE	---
OVERHEAD COLLECTION LINE	---
EXISTING CONTOUR (2' INTERVAL)	---
EXISTING CONTOUR - INDEX (2' INTERVAL)	---
CONTOUR - FINISHED (2' INTERVAL)	---
CONTOUR - FINISHED - INDEX (2' INTERVAL)	---
ACCESS ROAD CENTERLINE	---
PERMANENT ACCESS ROAD EDGE	---
STORM PIPE / CULVERT	---
DEC WETLAND ADJACENT AREA	---
WETLAND CONTINUES ARROW	---
DELINEATED WETLAND	---
DELINEATED STREAM	---
ENVIRONMENTALLY SENSITIVE AREA - RESTRICTED ACCESS	---
ENVIRONMENTALLY SENSITIVE AREA	---
WIND TURBINE CONSTRUCTION SITE (REFER TO DETAILS 6, 7 & 8 ON SHEET C-601 FOR CONSTRUCTION SITE COMPONENTS)	---

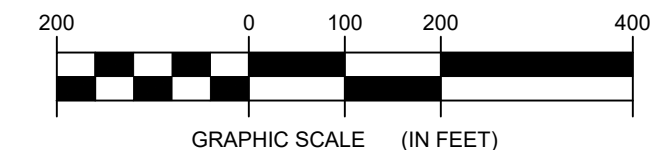

**FOR PERMITTING ONLY
NOT FOR CONSTRUCTION**

PROFILE LEGEND	
ITEM	SYMBOL
EXISTING ELEVATION (FT)	1845.3
EXISTING GRADE	---

NOTE: ELEVATIONS IN USGS DATUM.

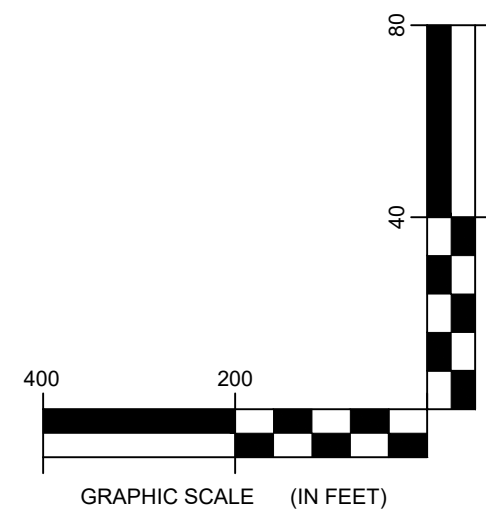

DRAWING REVISIONS	
NO.	DATE
1	
2	
3	
4	
5	
6	
7	
8	
9	
10	

PROJECT TITLE: BARON WINDS PROJECT
PROJECT LOCATION: TOWNS OF COHOCTON, DANVILLE, FRENCHTOWN, AND WATLAND - STEUBEN COUNTY, NEW YORK
CLIENT: EVERPOWER WIND HOLDINGS
DRAWING TITLE: AREA 3 COLLECTION LINE PLAN AND PROFILE

DATE: NOVEMBER 17, 2017
SCALE: AS NOTED
EDR JOB#: 13039
DRAWN BY: AW, CB, R
FILE NAME: 13039_Wor_ing_Area 3.dwg
DRAWING NUMBER: 3-20